

HTE# 06-500 15670

Harnett County Department of Public Health

23232

Improvement Permit

A building permit cannot be issued with only an Improvement Permit

ISSUED TO: JASON PRICE Const. PROPERTY LOCATION: 1201
 SUBDIVISION CAROLINA SEASON LOT # B-3
 NEW REPAIR EXPANSION
 Type of Structure: SFO (40x56) 3 BR Site Improvements required prior to Construction Authorization Issuance: None
 Proposed Wastewater System Type: Pump to 25% Reduction site
 Projected Daily Flow: 360 GPD
 Number of bedrooms: 3 Number of Occupants: 6 max
 Basement Yes No
 Pump Required: Yes No May be required based on final location and elevations of facilities
 Type of Water Supply: Community Public Well Distance from well _____ feet Permit valid for: Five years
 Permit conditions: Meet onsite for final layout keep clean lines 15' from existing swale maintain All set Back No expiration

Authorized State Agent: J. W. [Signature] Date: 10-4-06 SEE ATTACHED SITE SKETCH
 The issuance of this permit by the Health Department in no way guarantees the issuance of other permits. The permit holder is responsible for checking with appropriate governing bodies in meeting their requirements. This site is subject to revocation if the site plan, plat, or the intended use changes. The Improvement Permit shall not be affected by a change in ownership of the site. This permit is subject to compliance with the provisions of the Laws and Rules for Sewage Treatment and Disposal and to conditions of this permit.

Construction Authorization

(Required for Building Permit)

The construction and installation requirements of Rules .1950, .1952, .1954, .1955, .1956, .1957, .1958, and .1959 are incorporated by references into this permit and shall be met. Systems shall be installed in accordance with the attached system layout.

ISSUED TO: JASON PRICE Const. PROPERTY LOCATION: 1201
 SUBDIVISION CAROLINA SEASON LOT # B-3
 Facility Type: SFO (40x56) 3 BR New Expansion Repair
 Basement? Yes No Basement Fixtures? Yes No
 Type of Wastewater System** Pump to 25% Red. Site (Initial) Wastewater Flow: _____ GPD
 (See note below, if applicable) LP 240 LF (Repair)

Installation Requirements/Conditions

Septic Tank Size 1000 gallons Exact length of each trench 1x150 feet Trench Spacing: 9 Feet on Center
 Pump Tank Size 1000 gallons Trenches shall be installed on contour at a Soil Cover: 6 inches
To be determined later Maximum Trench Depth of: 18.24 inches (Maximum soil cover shall not exceed 36" above the trench bottom)
 Pump Requirements: _____ ft. TDH vs. _____ GPM Aggregate Depth: _____ inches below pipe
 Conditions: Meet onsite _____ inches above pipe
 _____ inches total

**If applicable: I understand the system type specified is different from the type specified on the application. I accept the specifications of this permit.
 Owner/Legal Representative Signature: _____ Date: _____

This Construction Authorization is subject to revocation if the site plan, plat, or the intended use changes. The Construction Authorization shall not be transferred when there is a change in ownership of the site. This Construction Authorization is subject to compliance with the provisions of the Laws and Rules for Sewage Treatment and Disposal and to the conditions of this permit.

Authorized State Agent: J. W. [Signature] Date: 10.04-06 SEE ATTACHED SITE SKETCH
 Construction Authorization Expiration Date: 10-04-2011

HTE# 06-50015670

Permit # 23232

Harnett County Department of Public Health Site Sketch

ISSUED TO: Jason Price Cont.

PROPERTY LOCATOR: SR 1201

SUBDIVISION CAROLINA SEASON

LOT # B-3

Authorized State Agent: J. W. Ari

Date: 10-04-06

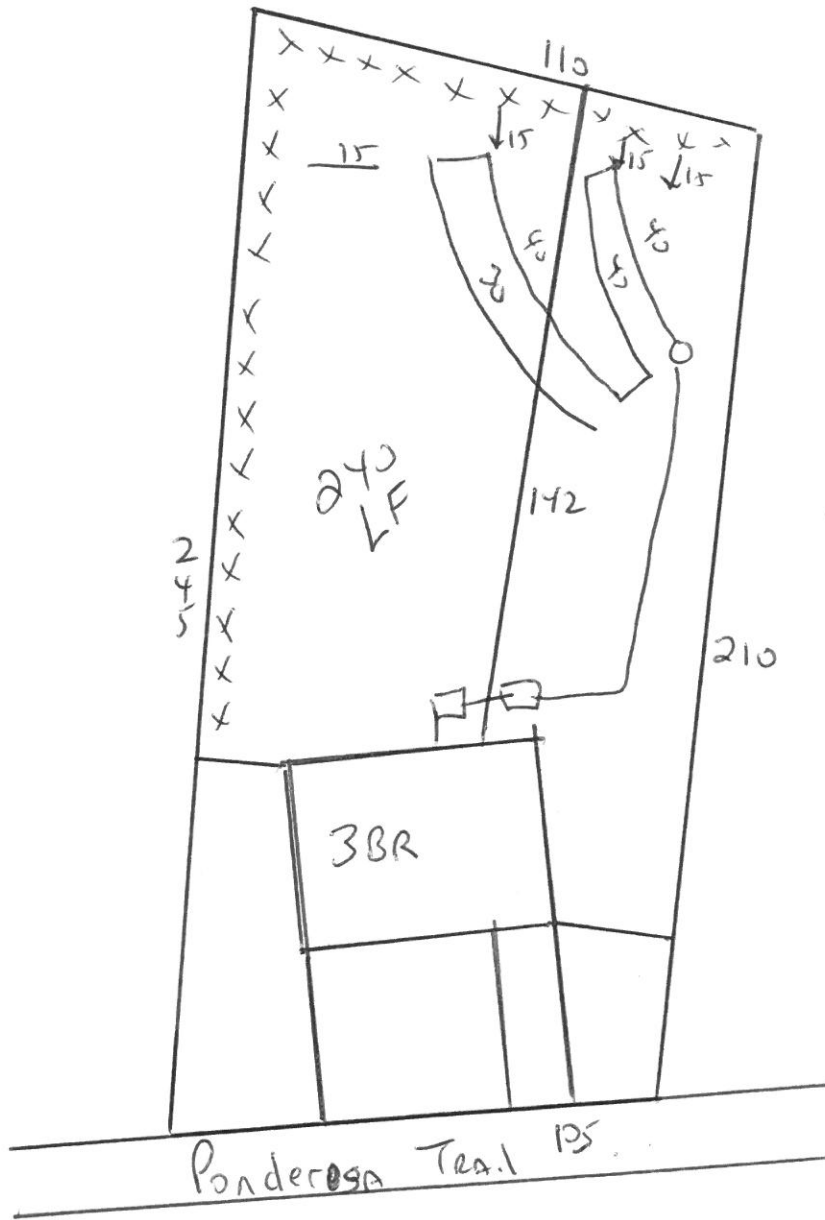

MAINTAIN ALL
Setbacks
Keep drain lines
15' from existing
swale (ditch)
Meet on site for
Final Layout

1st Line 40'
2nd Line 40'
3rd Line 40'
4th Line 30'

Total 150'
25% Reduction
SYSTEM