

HTE# 06-50015617

Harnett County Department of Public Health

23368

### Improvement Permit

A building permit cannot be issued with only an Improvement Permit

ISSUED TO: H & H Const. PROPERTY LOCATION: 1125  
 SUBDIVISION: Woodburn LOT # 151  
 NEW  REPAIR  EXPANSION  Site Improvements required prior to Construction Authorization Issuance:  
 Type of Structure: SFD - 62x60 30A  
 Proposed Wastewater System Type: Pump to 25% reduction system  
 Projected Daily Flow: 360 GPD  
 Number of bedrooms: 3 Number of Occupants: 6 max  
 Basement  Yes  No  
 Pump Required:  Yes  No  May be required based on final location and elevations of facilities  
 Type of Water Supply:  Community  Public  Well Distance from well 50 feet Permit valid for:  Five years  
 Permit conditions: Meet onsite Dr. Find layout.  No expiration  
If Temp. storm pond is filled in prior to system being installed then permit may change

Authorized State Agent: J. WARD Date: 10-27-06 SEE ATTACHED SITE SKETCH  
 The issuance of this permit by the Health Department in no way guarantees the issuance of other permits. The permit holder is responsible for checking with appropriate governing bodies in meeting their requirements. This site is subject to revocation if the site plan, plat, or the intended use changes. The Improvement Permit shall not be affected by a change in ownership of the site. This permit is subject to compliance with the provisions of the Laws and Rules for Sewage Treatment and Disposal and to conditions of this permit.

### Construction Authorization

(Required for Building Permit)

The construction and installation requirements of Rules .1950, .1952, .1954, .1955, .1956, .1957, .1958, and .1959 are incorporated by references into this permit and shall be met. Systems shall be installed in accordance with the attached system layout.

ISSUED TO: H & H Const. PROPERTY LOCATION: 1125  
 SUBDIVISION: Woodburn LOT # 151  
 Facility Type: SFD - 62x60 30A  New  Expansion  Repair  
 Basement?  Yes  No Basement Fixtures?  Yes  No  
 Type of Wastewater System\*\* Pump to 25% Red. (Initial) Wastewater Flow: \_\_\_\_\_ GPD  
 (See note below, if applicable ) ATM to LIP 180 LF (Repair)

#### Installation Requirements/Conditions

Septic Tank Size 1000 gallons Exact length of each trench 1 x 120 feet Trench Spacing: 9 Feet on Center  
 Pump Tank Size 1000 gallons Trenches shall be installed on contour at a Soil Cover: 6 inches  
 Maximum Trench Depth of: 18-30 inches (Maximum soil cover shall not exceed 36" above the trench bottom)  
 (Trench bottoms shall be level to +/- 1/4" in all directions)  
 Pump Requirements: \_\_\_\_\_ ft. TDH vs. \_\_\_\_\_ GPM \_\_\_\_\_ inches below pipe  
 Aggregate Depth: \_\_\_\_\_ inches above pipe  
 \_\_\_\_\_ inches total  
 Conditions: \_\_\_\_\_

\*\*If applicable: *I understand the system type specified is different from the type specified on the application. I accept the specifications of this permit.*

Owner/Legal Representative Signature: \_\_\_\_\_ Date: \_\_\_\_\_

This Construction Authorization is subject to revocation if the site plan, plat, or the intended use changes. The Construction Authorization shall not be transferred when there is a change in ownership of the site. This Construction Authorization is subject to compliance with the provisions of the Laws and Rules for Sewage Treatment and Disposal and to the conditions of this permit.

Authorized State Agent: J. WARD Date: 10-27-06 SEE ATTACHED SITE SKETCH  
 Construction Authorization Expiration Date: 10-27-2011

HTE# 06-50015617

Permit # 23368

# Harnett County Department of Public Health Site Sketch

ISSUED TO: HeH Const. PROPERTY LOCATOR: 1125  
SUBDIVISION Wood Shire LOT # 151

Authorized State Agent: J. Waters Date: 10-27-06

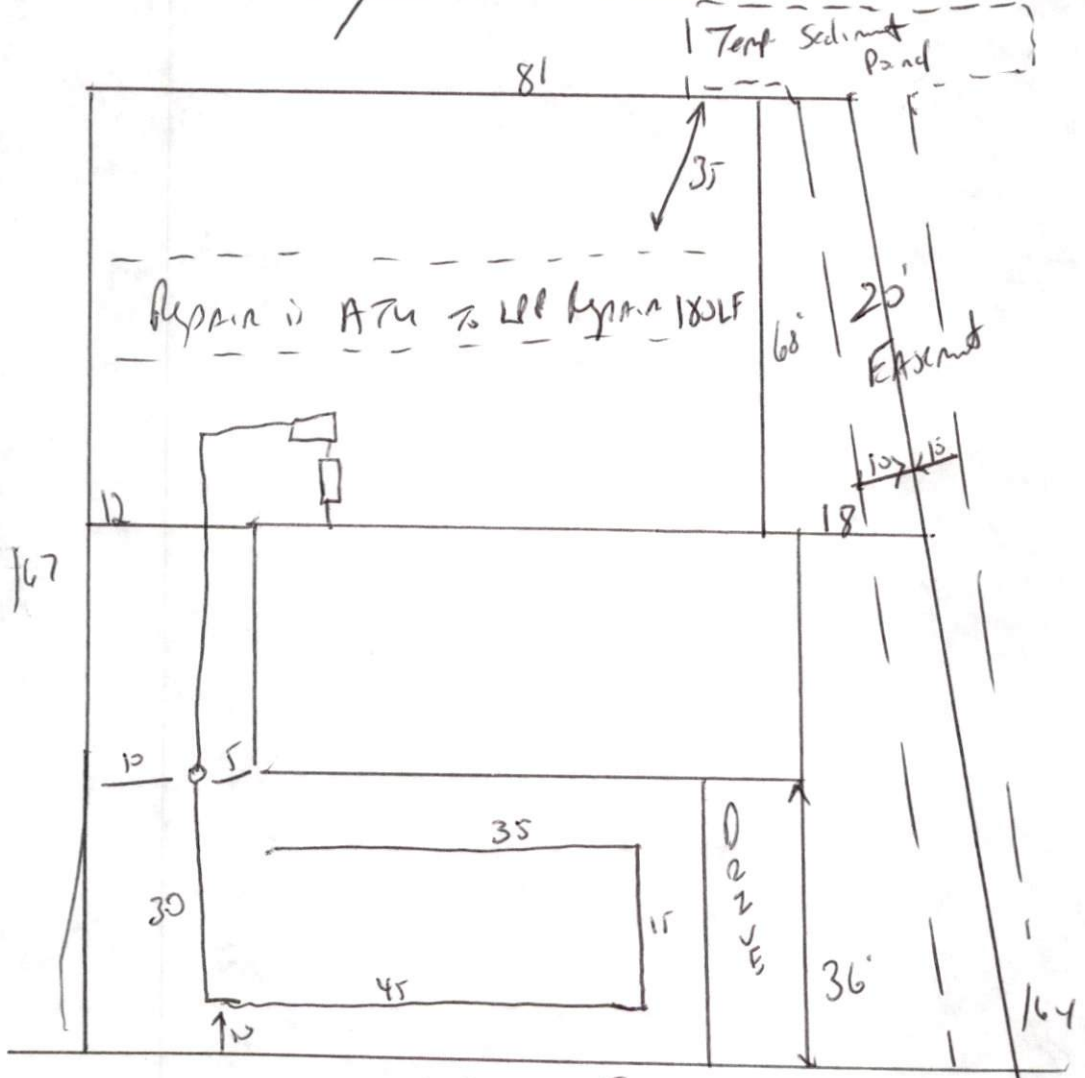

NOTE IF  
Temp. storm pond  
is filled in then  
Permit can be  
changed.  
meet onsite.

Wood Point 99

- Line 1 = 30' of 25% reduction system
  - Line 2 = 45'
  - Line 3 = 15'
  - Line 4 = 35'
- 
- 7-7a1 120' of 25% reduction system