

**SOIL/SITE EVALUATION
for ON-SITE WASTEWATER SYSTEM**

Owner: 06500 15615

Applicant:

Date Evaluated: 8/2/06

Address:

Property Size: .47

Proposed Facility: Home

Design Flow (.1949): 400 gpd

Property Recorded: ~~~~~

Location of Site: 1125

- Water Supply: Public Individual Well Spring Other
- Evaluation Method: Auger Boring Pit Cut
- Type of Wastewater: Sewage Industrial Process Mixed

Profile #	1940 Landscape Position/Slope %	Horizon Depth (IN.)	SOIL MORPHOLOGY (.1941)		OTHER PROFILE FACTORS				Profile Class & LTAR
			Soil Structure/Texture	Soil Consistency/Mineralogy	Soil Wetness/Color	Soil Depth (IN.)	Soil Structure Class	Soil Grain Horiz.	
		024	GR SL	VFA S _R					L
		2442	GR SL	VFA S _R					
		030	GR LS	VFA S _R					L
		3048	GR SL	VFA S _R					
		024	GR LS	VFA S _R					L
		2448	GR SL	VFA S _R					
		024	GR LS	VFA S _R					L
		2448	GR SL	VFA S _R					

Description	Initial System	Repair System
Available Space (.1945)	✓	✓
System Type(s)	2 1/2' hd.	UP
Site LTAR	.6	.3

3270
320LF

Other Factors (.1946): _____
 Site Classification (.1948): P1
 Evaluated By: GWS
 Others Present:

COMMENTS: _____

<u>LANDSCAPE POSITIONS</u>	<u>GROUP</u>	<u>TEXTURES</u>	<u>.1955 LTAR</u>	<u>CONSISTENCE MOIST</u>	<u>WET</u>
R-RIDGE	I	S-SAND	1.2 - 0.8	VFR-VERY FRIABLE FR-FRIABLE FI-FIRM VFI-VERY FIRM EFI-EXTREMELY FIRM	NS-NON-STICKY SS-SLIGHTLY STICKY S-STICKY VS-VERY STICKY NP-NON-PLASTIC SP-SLIGHTLY STICKY P-PLASTIC VP-VERY PLASTIC
S-SHOULDER SLOPE		LS-LOAMY SAND			
L-LINEAR SLOPE	II	SL-SANDY LOAM	0.8 - 0.6		
FS-FOOT SLOPE		L-LOAM			
N-NOSE SLOPE	III	SI-SILT-	0.6 - 0.3		
H-HEAD SLOPE		SIL-SILT LOAM			
CC-CONCLAVE SLOPE		CL-CLAY LOAM			
CV-CONVEX SLOPE		SCL-SANDY CLAY LOAM			
T-TERRACE		SICL-SILTY CLAY LOAM			
FP-FLOOD PLAN	IV	SIC-SILTY CLAY	0.4 - 0.1		
		C-CLAY			
		SC-SANDY CLAY			

STRUCTURE

- SG-SINGLE GRAIN
- M-MASSIVE
- CR-CRUMB
- GR-GRANULAR
- SBK-SUBANGULAR BLOCKY
- ABK-ANGULAR BLOCKY
- PL-PLATY
- PR-PRISMATIC

MINERALOGY

- SLIGHTLY EXPANSIVE
- EXPANSIVE

Show profile locations and other site features (dimensions, reference or benchmark, and North).

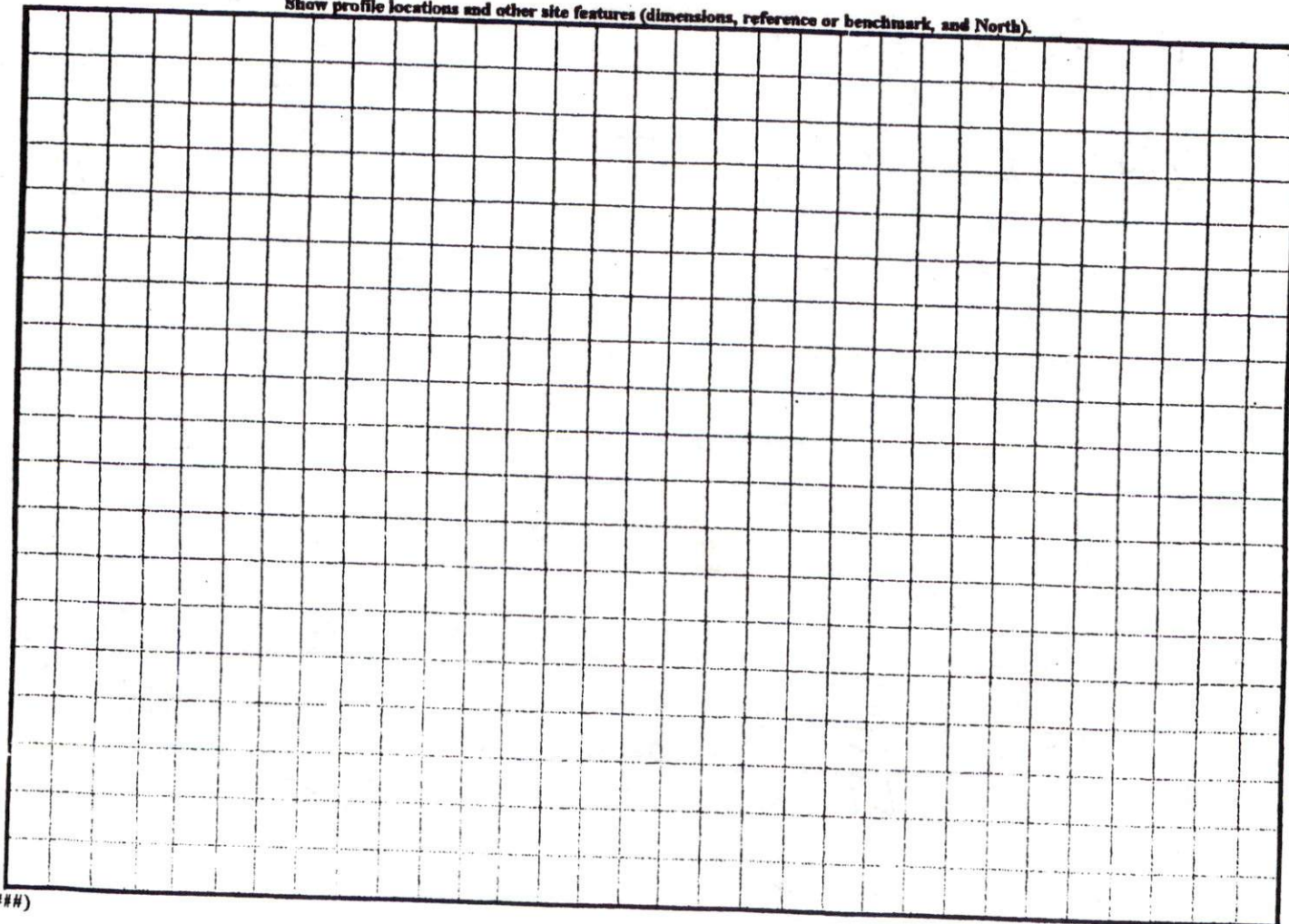

N.C. GRID NORTH (NAD 27)

"WOOD POINT DRIVE" 60' R/W

SITE PLAN APPROVAL
 DISTRICT RPAOR USE STD
 #BEDROOMS 4
 Date 8/22/06
 Zoning Administrator [Signature]

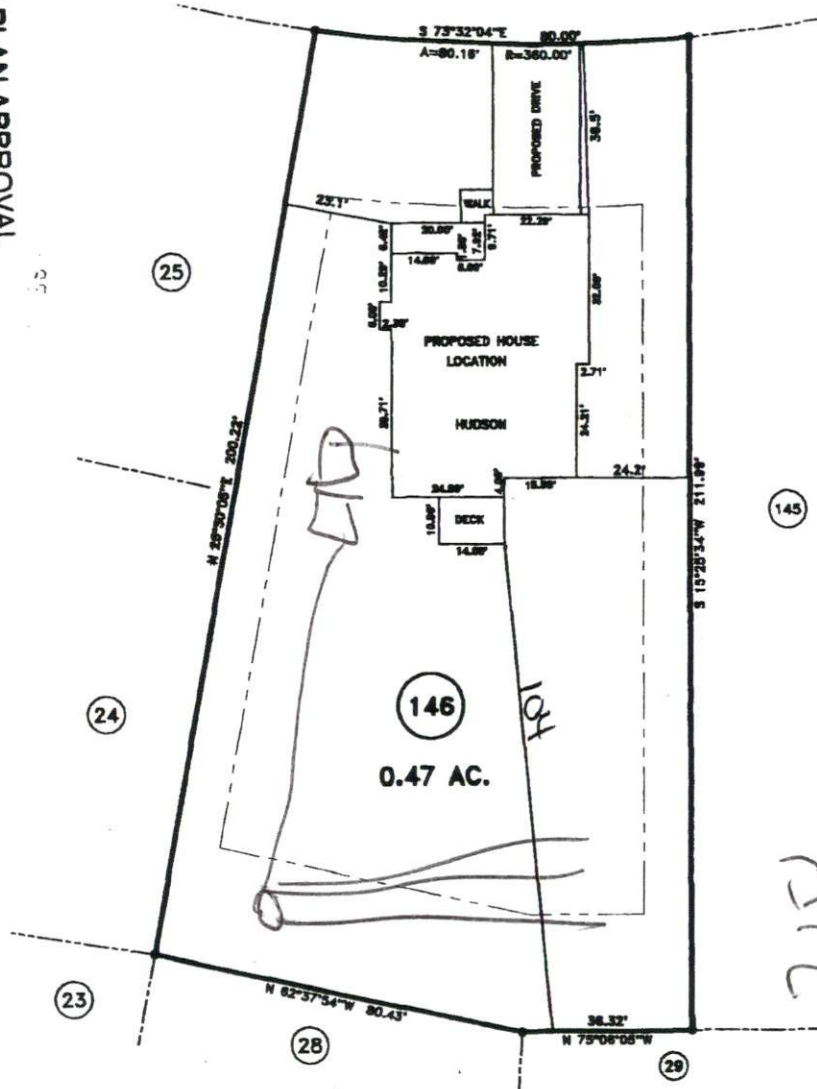

[Handwritten notes: JTC, 8/15/06, and a signature]

MAP REFERENCE: MAP NO. 2006-316

MINIMUM BUILDING SET BACKS
 FRONT YARD — 30'
 REAR YARD — 20'
 SIDE YARD — 10'
 CORNER LOT SIDE YARD — 20'
 MAXIMUM HEIGHT — 30'

JOB NO. 06563

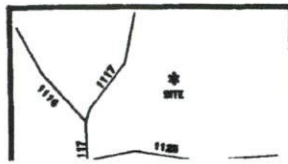

SURVEY FOR:	
PROPOSED PLOT PLAN - LOT - 146	
WOODSHIRE S/D, PHASE FOUR	
TOWNSHIP ANDERSON CREEK	COUNTY HARNETT
STATE: NORTH CAROLINA	DATE: AUGUST 08, 2006

BENNETT SURVEYS, INC.	
1662 CLARK RD., LILLINGTON, N.C. 27546	
(910) 893-5252	
SCALE: 1" = 40'	SURVEYED BY: FIELD
DRAWN BY: RVB	DRAWN