

**SOIL/SITE EVALUATION
 for ON-SITE WASTEWATER SYSTEM**

Owner: 06-500-15614

Applicant:

Date Evaluated: 08-28-06

Address:

Property Size: .47 ac

Proposed Facility: *Home*
 Location of Site: 1125

Design Flow (.1949): 360

Property Recorded:

- Water Supply: Public Individual Well Spring Other
 Evaluation Method: Auger Boring Pit Cut
 Type of Wastewater: Sewage Industrial Process Mixed

Profile #	1940 Landscape Position/Slope %	Horizon Depth (IN.)	SOIL MORPHOLOGY (1941)		OTHER PROFILE FACTORS				Profile Class & LTAR
			Structure/Texture	Consistency/Mineralogy	Soil Water Color	Soil Depth (IN.)	Soil Class	Restr. Horiz.	
		1224	GR LS	VFA S ₂					
		2441	GR SL	VFA S ₂					b
		024	GR LS	VFA S ₂					c
		2448	GR SL	VFA S ₂					c
		0.30	GR LS	VFA S ₂					c
		2048	GR SL	VFA S ₂					c
		0.24	GR LS	VFA S ₂					c
		2448	GR SL	VFA S ₂					c

Description	Initial System	Repair System
Available Space (.1945)	✓	✓
System Type(s)	25% M.S.S.	WY
Site LTAR	c6	c3

Other Factors (.1946): _____
 Site Classification (.1948): *g1*
 Evaluated By: *g1*
 Others Present:

240LF

COMMENTS: _____

<u>LANDSCAPE POSITIONS</u>	<u>GROUP</u>	<u>TEXTURES</u>	<u>.1955 LTAR</u>	<u>CONSISTENCE MOIST</u>	<u>WET</u>
R-RIDGE	I	S-SAND	1.2 - 0.8	VFR-VERY FRIABLE FR-FRIABLE FI-FIRM VFI-VERY FIRM EFI-EXTREMELY FIRM	NS-NON-STICKY SS-SLIGHTLY STICKY S-STICKY VS-VERY STICKY NP-NON-PLASTIC SP-SLIGHTLY STICKY P-PLASTIC VP-VERY PLASTIC
S-SHOULDER SLOPE		LS-LOAMY SAND			
L-LINEAR SLOPE	II	SL-SANDY LOAM	0.8 - 0.6		
FS-FOOT SLOPE		L-LOAM			
N-NOSE SLOPE	III	SI-SILT-	0.6 - 0.3		
H-HEAD SLOPE		SIL-SILT LOAM			
CC-CONCLAVE SLOPE		CL-CLAY LOAM			
CV-CONVEX SLOPE		SCL-SANDY CLAY LOAM			
T-TERRACE		SICL-SILTY CLAY LOAM			
FP-FLOOD PLAN	IV	SIC-SILTY CLAY	0.4 - 0.1		
		C-CLAY			
		SC-SANDY CLAY			

STRUCTURE
 SG-SINGLE GRAIN
 M-MASSIVE
 CR-CRUMB
 GR-GRANULAR
 SBK-SUBANGULAR BLOCKY
 ABK-ANGULAR BLOCKY
 PL-PLATY
 PR-PRISMATIC

MINERALOGY
 SLIGHTLY EXPANSIVE
 EXPANSIVE

Show profile locations and other site features (dimensions, reference or benchmark, and North).

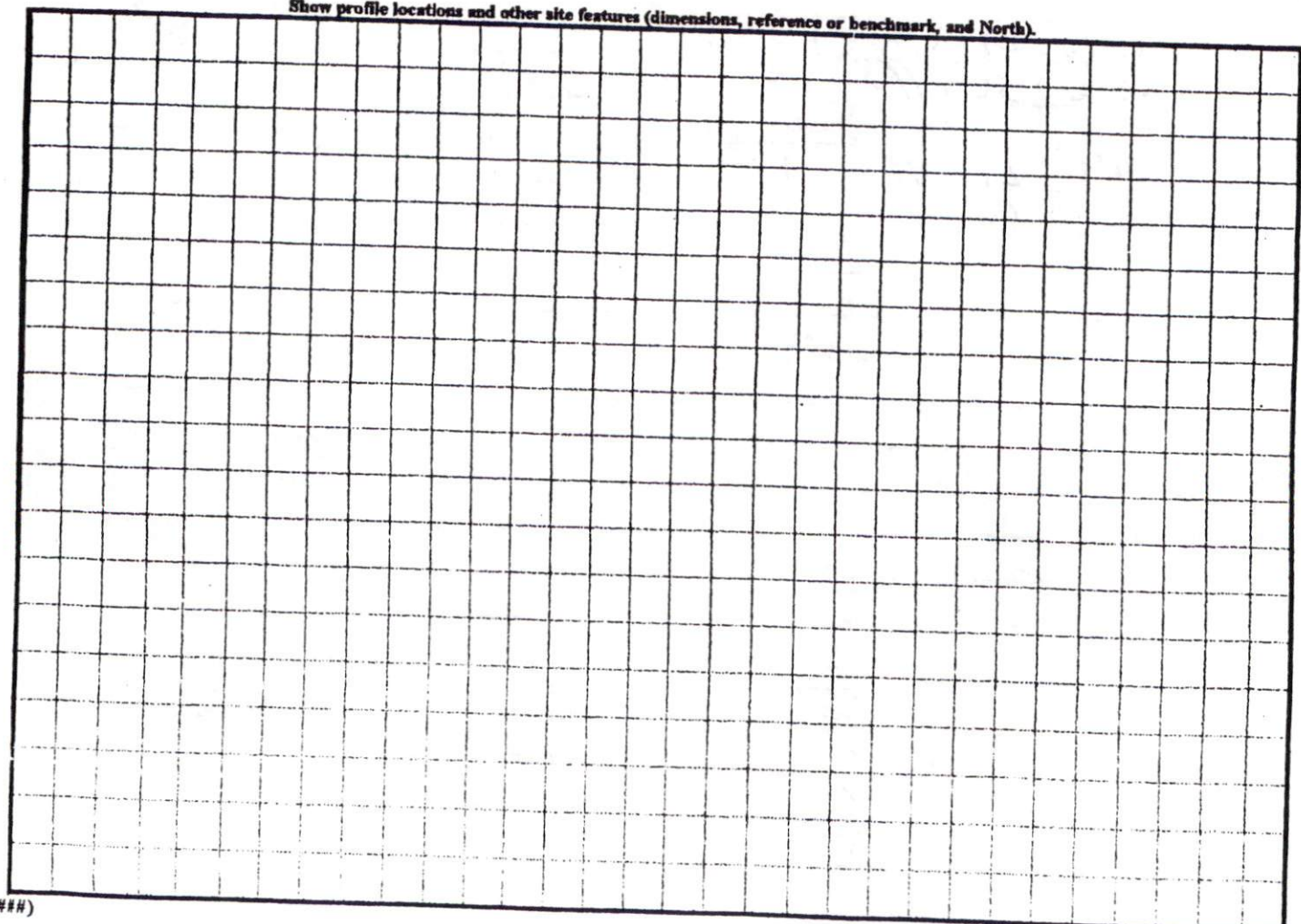

N.C. GRID NORTH (NAD 27)

"WOOD POINT DRIVE" 60' R/W

SITE PLAN APPROVAL
 DISTRICT 12A2013 USE SEO
 BEDROOMS 3
 Date 8/22/06
 Zoning Administrator ORB

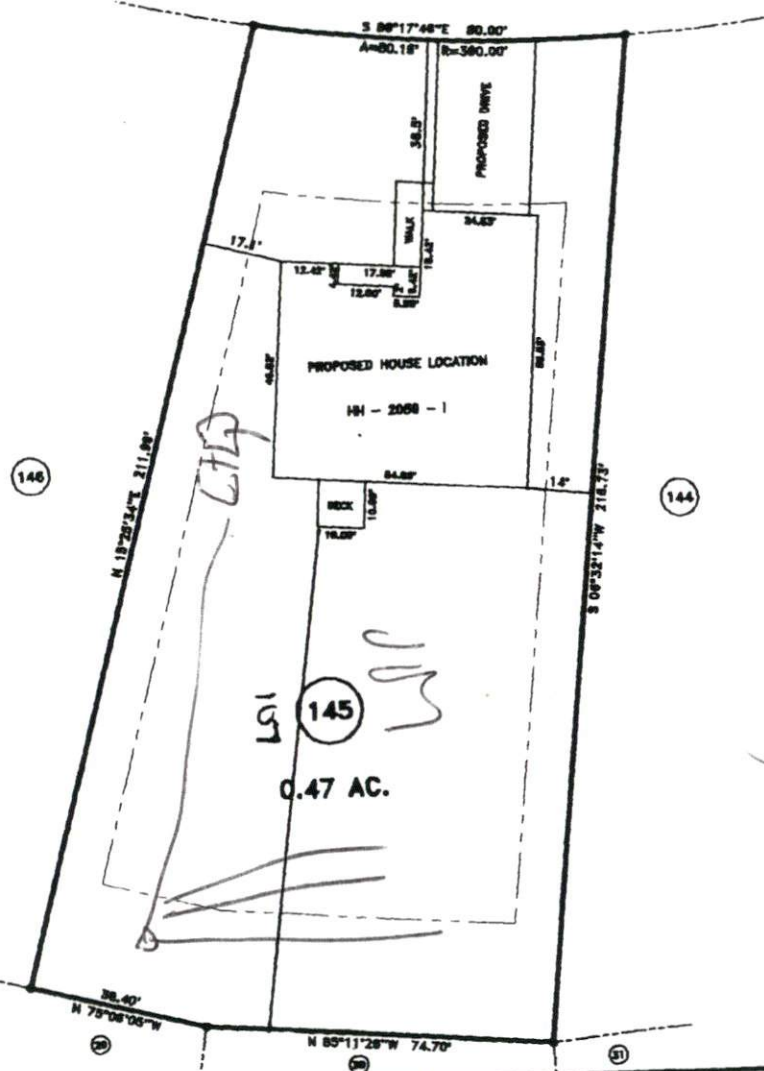

Handwritten note:
 151
 151
 151

MAP REFERENCE: MAP NO. 2006-316

MINIMUM BUILDING SET BACKS

- FRONT YARD — 30'
- REAR YARD — 25'
- SIDE YARD — 10'
- CORNER LOT SIDE YARD — 20'
- MAXIMUM HEIGHT — 30'

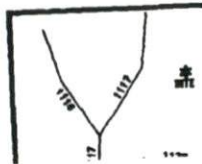

SURVEY FOR:
PROPOSED PLOT PLAN - LOT - 145
WOODSHIRE S/D, PHASE FOUR
 TOWNSHIP ANDERSON CREEK COUNTY HARNETT
 STATE: NORTH CAROLINA DATE: AUGUST 08, 2006

BENNETT SURVEYS, INC.
 1662 CLARK RD., LILLINGTON, N.C. 27546
 (910) 893-5252
 SURVEYED BY: [Signature]
 DRAWN BY: RVB
 FIELD BOOK []
 DRAWING NO. []

JOB NO. 06842