



COMMENTS: \_\_\_\_\_  
 \_\_\_\_\_  
 \_\_\_\_\_

<u>LANDSCAPE POSITIONS</u>	<u>GROUP</u>	<u>TEXTURES</u>	<u>.1955 LTAR</u>	<u>CONSISTENCE MOIST</u>	<u>WET</u>
R-RIDGE	I	S-SAND	1.2 - 0.8	VFR-VERY FRIABLE FR-FRIABLE FI-FIRM VFI-VERY FIRM EFI-EXTREMELY FIRM	NS-NON-STICKY SS-SLIGHTLY STICKY S-STICKY VS-VERY STICKY NP-NON-PLASTIC SP-SLIGHTLY STICKY P-PLASTIC VP-VERY PLASTIC
S-SHOULDER SLOPE		LS-LOAMY SAND			
L-LINEAR SLOPE	II	SL-SANDY LOAM	0.8 - 0.6		
FS-FOOT SLOPE		L-LOAM			
N-NOSE SLOPE	III	SI-SILT-	0.6 - 0.3		
H-HEAD SLOPE		SIL-SILT LOAM			
CC-CONCLAVE SLOPE		CL-CLAY LOAM			
CV-CONVEX SLOPE		SCL-SANDY CLAY LOAM			
T-TERRACE	IV	SIC-SILTY CLAY	0.4 - 0.1		
FP-FLOOD PLAN		C-CLAY			
		SC-SANDY CLAY			

STRUCTURE  
 SG-SINGLE GRAIN  
 M-MASSIVE  
 CR-CRUMB  
 GR-GRANULAR  
 SBK-SUBANGULAR BLOCKY  
 ABK-ANGULAR BLOCKY  
 PL-PLATY  
 PR-PRISMATIC

MINERALOGY  
 SLIGHTLY EXPANSIVE  
 EXPANSIVE

Show profile locations and other site features (dimensions, reference or benchmark, and North).

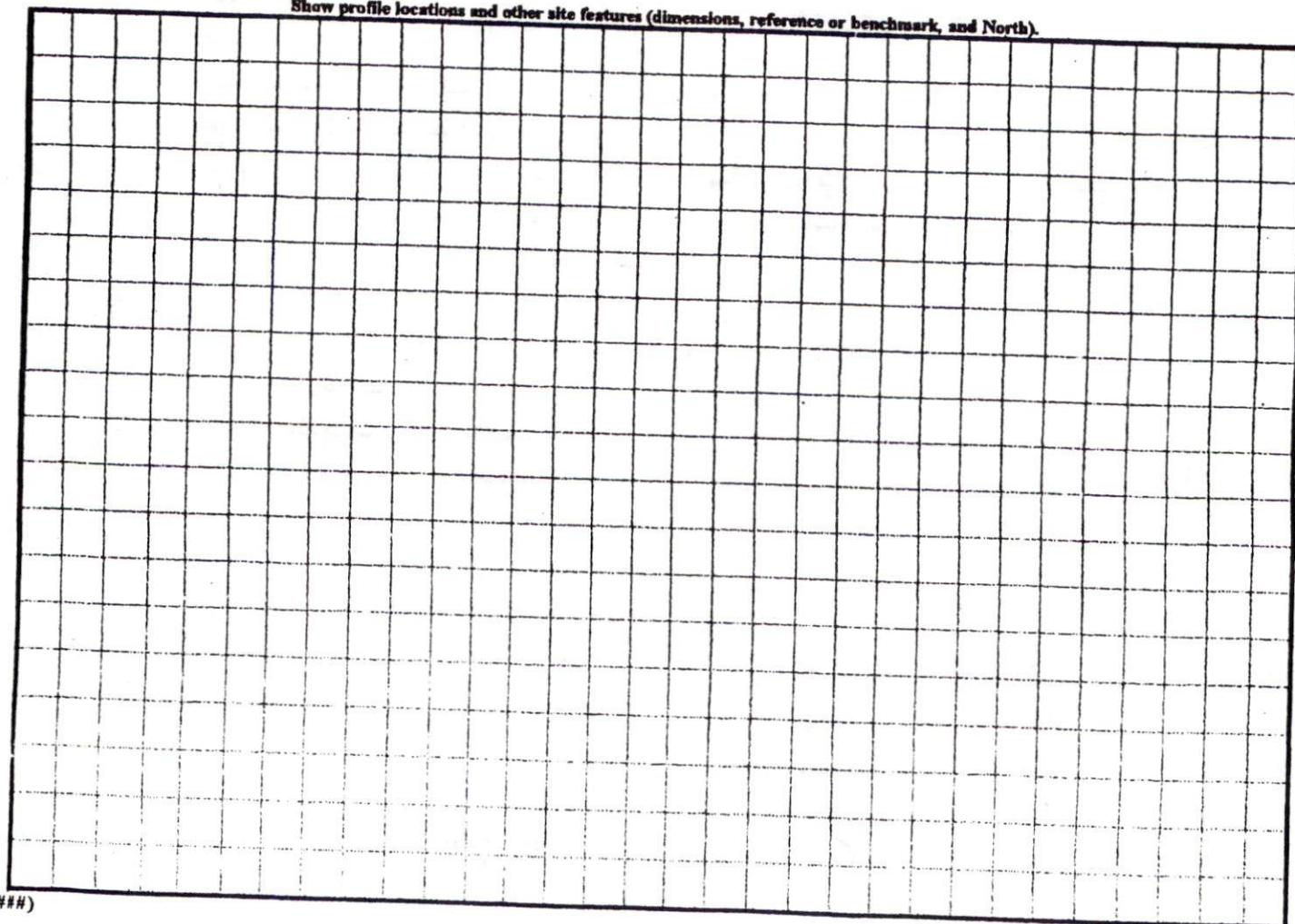



8.31 ACRES NE

11E:  
S07°49'27"E  
25.00'

150.00'

NIP

S79°42'01"E  
160.00'

NIP

599.99' TD.

24-28'  
\* check  
house dimensions  
2 x 75'

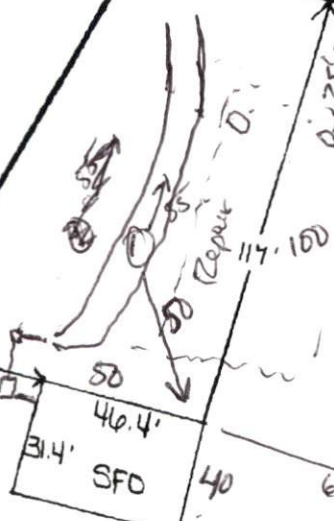

CRES

N24°20'11"E  
350.47'

N16°52'50"E  
208.61'

1.3E

155.09'

6°N73°49'41"E  
155.09' TD.

EXTENSION

60.00'

60' R/W  
3°49'41"W  
180.72' TD.

67.04' NIP  
113.68'

NOTE!  
COMPUTE  
& ON R/

1-50  
SITE PLAN APPROVAL  
DISTRICT RA3D USE SFD  
#BEDROOMS 3

*Debbie A. Duggan*  
Zoning Administrator  
*James Ray*

20' DRAINAGE EASEMENT

220.00'

D.  
7.00'