

**SOIL/SITE EVALUATION
for ON-SITE WASTEWATER SYSTEM**

Owner:
Address:
Proposed Facility:
Location of Site:
Water Supply: Public Individual Well
Evaluation Method: Auger Boring Pit
Type of Wastewater: Sewage Industrial Process

Applicant:
Date Evaluated:
Property Size:
Property Recorded:
 Spring Other
 Cut
 Mixed

Profile #	1940 Landscape Position/Slope %	Horizon Depth (IN.)	SOIL MORPHOLOGY (1941)		OTHER PROFILE FACTORS (1942)				Profile Class & LTAR
			Structure/Texture	Consistence/Mineralogy	60% Wet Color	100% Soil Depth (IN.)	Soil Class	90% Restr. Horizon	
1	L 2%	0-18	LS	FLGN NSWP	36" topm	5	-	-	.4
		18-42	SCL	sltm 1 5% SS.P					
2	L 2%	0-18	LS	FLGN NSWP	30" topm	15	-	-	.35
		18-36	SCL	sltm 1 5% SS.P					
3	L 2%	0-30	LS	FLGN NSWP	42" topm	3	-	-	.4
		30-48	SCL	sltm 1 5% SS.P					

Description	Initial System	Repair System
Available Space (.1945)		
System Type(s)	25"	HP) 0. Other 5/4/12
Site LTAR	.4	.4 -> .35

Other Factors (.1946): _____
 Site Classification (.1948): _____
 Evaluated By: 
 Others Present: _____

COMMENTS: _____

LANDSCAPE POSITIONS

- R-RIDGE
- S-SHOULDER SLOPE
- L-LINEAR SLOPE
- FS-FOOT SLOPE
- N-NOSE SLOPE
- H-HEAD SLOPE
- CC-CONCLAVE SLOPE
- CV-CONVEX SLOPE
- T-TERRACE
- FP-FLOOD PLAN

GROUP

I

II

III

IV

TEXTURES

- S-SAND
- LS-LOAMY SAND
- SL-SANDY LOAM
- L-LOAM
- SI-SILT-
- SIL-SILT LOAM
- CL-CLAY LOAM
- SCL-SANDY CLAY LOAM
- SICL-SILTY CLAY LOAM
- SIC-SILTY CLAY
- C-CLAY
- SC-SANDY CLAY

.1955 LTAR

- 1.2 - 0.8
- 0.8 - 0.6
- 0.6 - 0.3
- 0.4 - 0.1

CONSISTENCE MOIST

- VFR-VERY FRIABLE
- FR-FRIABLE
- FI-FIRM
- VFI-VERY FIRM
- EFI-EXTREMELY FIRM

WET

- NS-NON-STICKY
- SS-SLIGHTLY STICKY
- S-STICKY
- VS-VERY STICKY
- NP-NON-PLASTIC
- SP-SLIGHTLY STICKY
- P-PLASTIC
- VP-VERY PLASTIC

STRUCTURE

- SG-SINGLE GRAIN
- M-MASSIVE
- CR-CRUMB
- GR-GRANULAR
- SBK-SUBANGULAR BLOCKY
- ABK-ANGULAR BLOCKY
- PL-PLATY
- PR-PRISMATIC

MINERALOGY

- SLIGHTLY EXPANSIVE
- EXPANSIVE

Show profile locations and other site features (dimensions, reference or benchmark, and North).

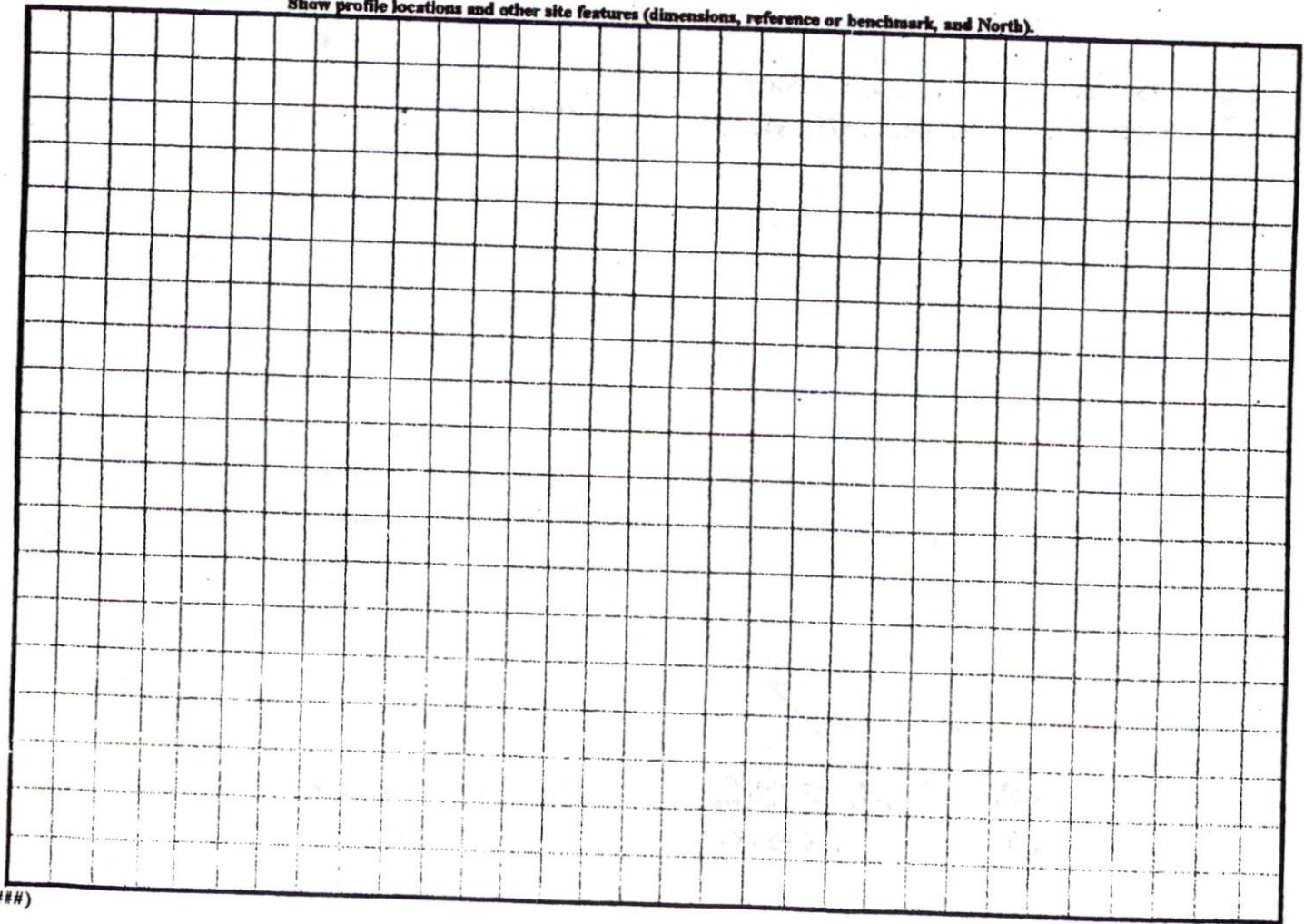

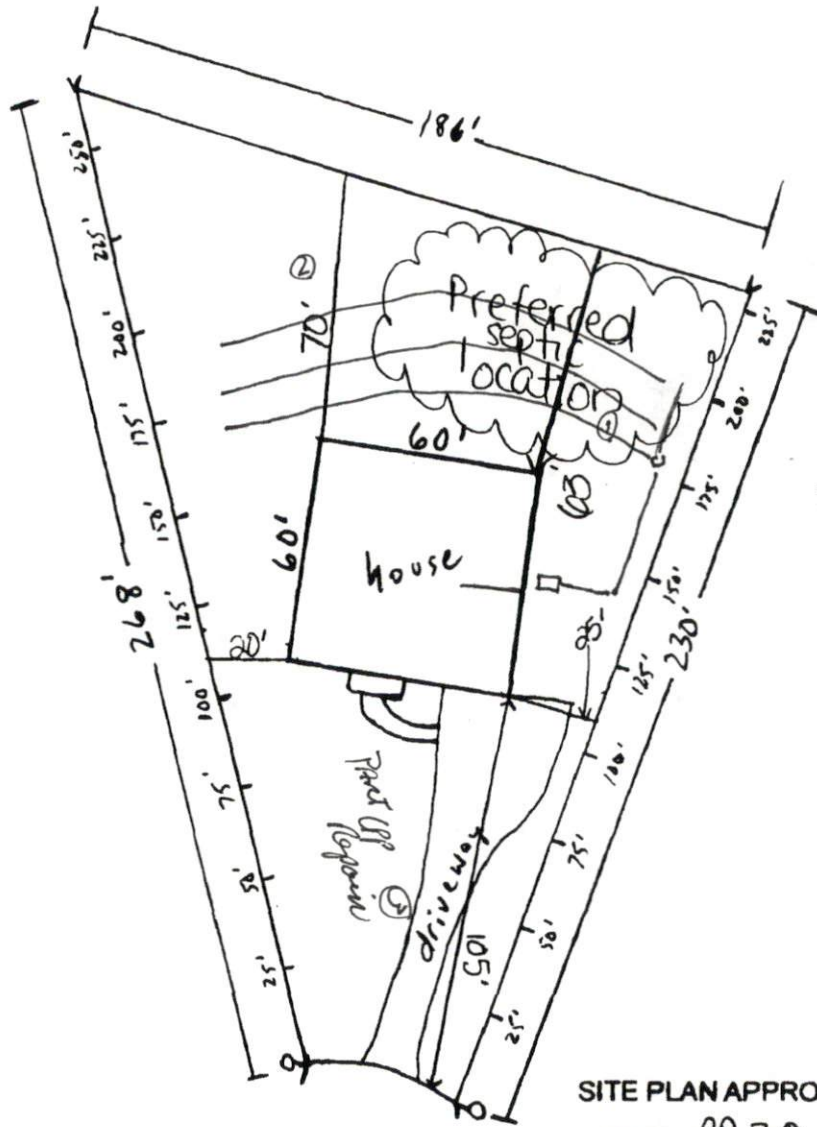

3x100
25% Red
20'-18" max

Lot 10, Sherman Pines
Harnett County, NC

Fanjoy Custom Homes, LLC
(919) 552-8085

SITE PLAN APPROVAL

DISTRICT RA 30 USE SFD

#BEDROOMS 4

[Signature] 8/14/06
ZONING ADMINISTRATOR

~~X Monica Fanjoy for Fanjoy Custom Homes LLC~~
customized drawing



SCALE 1" = 50'