

HTE# 06-5-155472

# IMPROVEMENT PERMIT 23135

Be it ordained by the Harnett County Board of Health as follows: Section III, Item B. "No person shall begin construction of any building at which a septic tank system is to be used for disposal of sewage without first obtaining a written permit from the Harnett County Health Department."

Name: (owner) Fanjoy Custom Homes New Installation  Septic Tank  Repair   
 Property Location: SR# Hwy 401 Nitrification Line  Expansion   
 Subdivision Sherman PENES Lot # 10  
 Tax ID# \_\_\_\_\_ Quadrant # \_\_\_\_\_  
 Number of Bedrooms Proposed: 4 BR - 4806PD Lot Size: .57

Basement with Plumbing:  Garage:   
 Water Supply:  Well  Public  Community  
 Distance From Well: 50' ft.

Following is the minimum specifications for sewage disposal system on above captioned property. Subject to final approval.

Type of system:  Conventional  Other 75% REDUCTION SYSTEM

Size of tank: Septic Tank: 1200 gallons Pump Tank: \_\_\_\_\_ gallons

Subsurface	No. of	exact length	width of	depth of
Drainage Field	ditches	of each ditch	ditches	ditches
	<u>3</u>	<u>100</u> ft.	<u>3</u> ft.	<u>20-218</u> in.

French Drain Required: \_\_\_\_\_ Linear feet

Date: 9-7-06

This permit is subject to revocation if site plans or intended use change.

PERMIT EXPIRES 5 YEARS FROM ABOVE DATE

Signed: James E. Markant  
Environmental Health Specialist

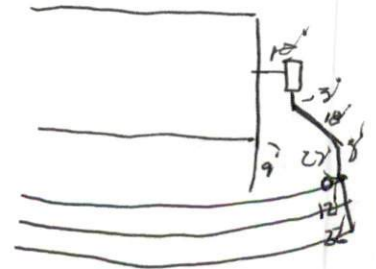
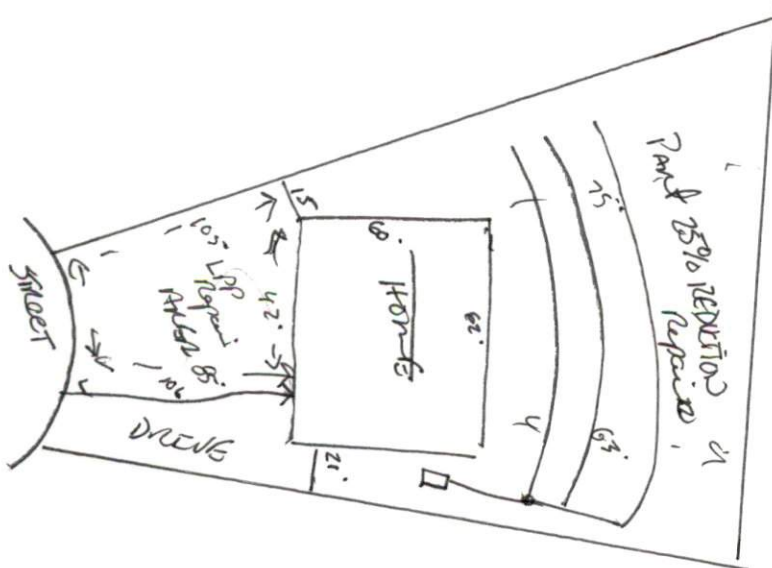

06-5-15574R

# HARNETT COUNTY DEPARTMENT OF PUBLIC HEALTH AUTHORIZATION TO CONSTRUCT

Authorization is hereby given to construct a wastewater system to the specifications described by Harnett County Department of Public Health, Improvement Permit # 23135. This authorization shall be valid for a period not to exceed five (5) years from the date of issuance. ***This authorization will be invalid if ownership, site plans, or intended use change.***

Name Fanjoy Custom Homes Telephone # 919-552-8085

Address 109 Farrington Rd Holly Sp-Gr N.C. 27540

Property Location SR#  Hwy 401  Road Name 401

Subdivision Shelton Pines 10 Lot # 48th 4806PD # Bedrooms Proposed 5 Lot Size 55

### TYPE OF SYSTEM

New Installation    Repair    Septic Tank    Nitrification Lines

Conventional    Other 25% REDUCTION SYSTEM

Basement    With Plumbing    Without Plumbing

Water Supply:  Well    Public Water Supply Minimum Well Setback: \_\_\_\_\_ Ft.

Septic Tank 1200 gal   Pump Chamber \_\_\_\_\_ gal

### NITRIFICATION FIELD SPECIFICATIONS

Number of fields 2 # of lines per field 3 Length of lines 100 Ft.

Width of ditches 3 ft. Depth of ditches 20-218 inches

French Drain: Linear feet required \_\_\_\_\_ Depth of gravel \_\_\_\_\_

No wastewater system shall be covered or placed into use by any person until an inspection by the Harnett County Health Department has determined that the system has been installed according to the conditions of the Improvement Permit and that a valid Operations Permit has been issued.

Signature of Authorized Agent for Harnett County James E. Manhart eng

Date 5-7-06