

### Improvement Permit

A building permit cannot be issued with only an Improvement Permit

ISSUED TO: Danny Norris PROPERTY LOCATION: NC 27  
 SUBDIVISION: Laurel Valley LOT # 30/31  
 NEW  REPAIR  EXPANSION  Site Improvements required prior to Construction Authorization Issuance: Combined  
 Type of Structure: SFD-54x45 DBR 1.647A  
 Proposed Wastewater System Type: 25% Reduction system  
 Projected Daily Flow: 360 GPD  
 Number of bedrooms: 3 Number of Occupants: 6 max  
 Basement  Yes  No  
 Pump Required:  Yes  No  May be required based on final location and elevations of facilities  
 Type of Water Supply:  Community  Public  Well Distance from well 50 feet Permit valid for:  Five years  
 Permit conditions: STMB out Plumbing shallow at ground level unless  No expiration  
where shown maintain all setbacks - must bring in 8 to 12' of approved  
cover soil meet onsite

Authorized State Agent: J. Lohr Date: 08-10-07 SEE ATTACHED SITE SKETCH  
 The issuance of this permit by the Health Department in no way guarantees the issuance of other permits. The permit holder is responsible for checking with appropriate governing bodies in meeting their requirements. This site is subject to revocation if the site plan, plat, or the intended use changes. The Improvement Permit shall not be affected by a change in ownership of the site. This permit is subject to compliance with the provisions of the Laws and Rules for Sewage Treatment and Disposal and to conditions of this permit.

### Construction Authorization

(Required for Building Permit)

The construction and installation requirements of Rules .1950, .1952, .1954, .1955, .1956, .1957, .1958, and .1959 are incorporated by references into this permit and shall be met. Systems shall be installed in accordance with the attached system layout.

ISSUED TO: Danny Norris PROPERTY LOCATION: NC 27  
 SUBDIVISION: Laurel Valley LOT # 30/31  
 Facility Type: SFD-54x45 DBR  New  Expansion  Repair Combined  
 Basement?  Yes  No Basement Fixtures?  Yes  No 1.647A  
 Type of Wastewater System\*\* 25% Reduction sys. (Initial) Wastewater Flow: \_\_\_\_\_ GPD  
 (See note below, if applicable  Drp/Prot Repair (Repair) 737A1

#### Installation Requirements/Conditions

Septic Tank Size 1000 gallons Exact length of each trench 1x300 feet Trench Spacing: 9 Feet on Center  
 Pump Tank Size \_\_\_\_\_ gallons Trenches shall be installed on contour at a Soil Cover: 6 inches  
 Maximum Trench Depth of: 12 max inches (Maximum soil cover shall not exceed  
 (Trench bottoms shall be level to +/-1/4" 36" above the trench bottom)  
 in all directions)  
 Pump Requirements: \_\_\_\_\_ ft. TDH vs. \_\_\_\_\_ GPM \_\_\_\_\_ inches below pipe  
 Aggregate Depth: \_\_\_\_\_ inches above pipe  
 Conditions: \_\_\_\_\_ inches total

**\*\*If applicable:** *I understand the system type specified is different from the type specified on the application. I accept the specifications of this permit.*

Owner/Legal Representative Signature: \_\_\_\_\_ Date: \_\_\_\_\_

This Construction Authorization is subject to revocation if the site plan, plat, or the intended use changes. The Construction Authorization shall not be transferred when there is a change in ownership of the site. This Construction Authorization is subject to compliance with the provisions of the Laws and Rules for Sewage Treatment and Disposal and to the conditions of this permit.

Authorized State Agent: J. Lohr Date: 08-10-07 SEE ATTACHED SITE SKETCH  
 Construction Authorization Expiration Date: 8-10-2012

HTE# 06-50015531R2

Permit # 24268

# Harnett County Department of Public Health Site Sketch

ISSUED TO: Danny Norris

PROPERTY LOCATOR: NC 27

SUBDIVISION Laurel Valley

LOT # 30/31

Authorized State Agent: J. W. [Signature]

Date: 08-10-07

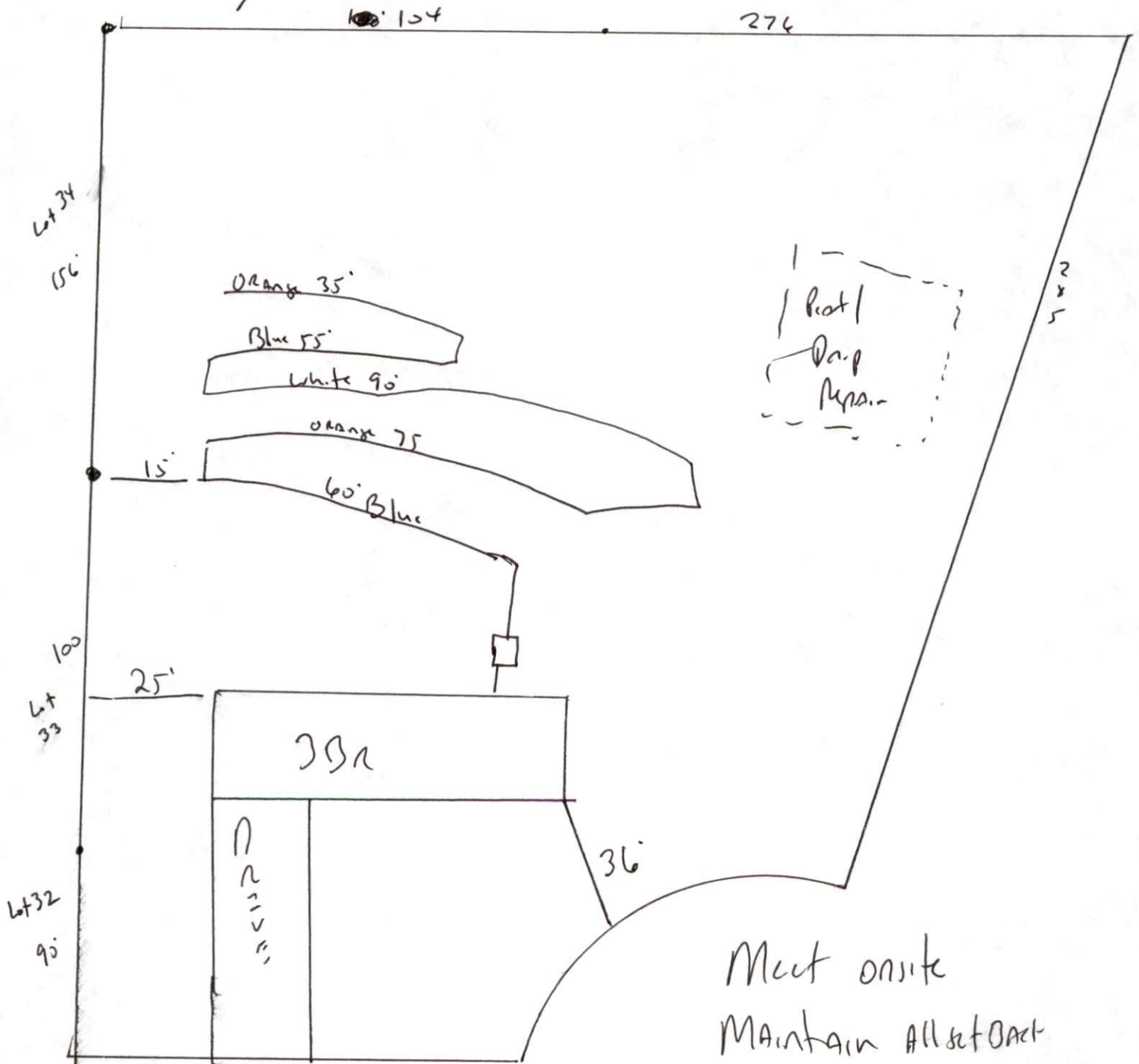

INSTALL 1x300 125% Fed. SYSTEM AT 12" Must Bring in 8x12" cover