

HARNE COUNTY HEALTH DEPARTMENT

HTE# 06-5-15459

IMPROVEMENT PERMIT 23119

Be it ordained by the Harnett County Board of Health as follows: Section III, Item B. "No person shall begin construction of any building at which a septic tank system is to be used for disposal of sewage without first obtaining a written permit from the Harnett County Health Department."

Name: (owner) Michael Anderson New Installation [X] Septic Tank [X] Repair []

Property Location: SR# 1443 LAFAYETTE RD Nitrification Line [X] Expansion []

Subdivision V.H. Lot # 157

Tax ID# Quadrant #

Number of Bedrooms Proposed: 3 BRN 360 GPD Lot Size: 53,242 SFT

Basement with Plumbing: [] Garage: [X]

Water Supply: [] Well [X] Public [] Community

Distance From Well: ft.

Following is the minimum specifications for sewage disposal system on above captioned property. Subject to final approval.

Type of system: [] Conventional [X] Other 25% Reduction System

Size of tank: Septic Tank: 1000 gallons Pump Tank: gallons

Subsurface No. of exact length width of depth of Drainage Field ditches 3 ft. of each ditch 120 ft. ditches 3 ft. ditches 24 in.

French Drain Required: - Linear feet

Date: 8-3-06

PERMIT EXPIRES 5 YEARS FROM ABOVE DATE

This permit is subject to revocation if site plans or intended use change.

Signed: James E. Marshment Environmental Health Specialist

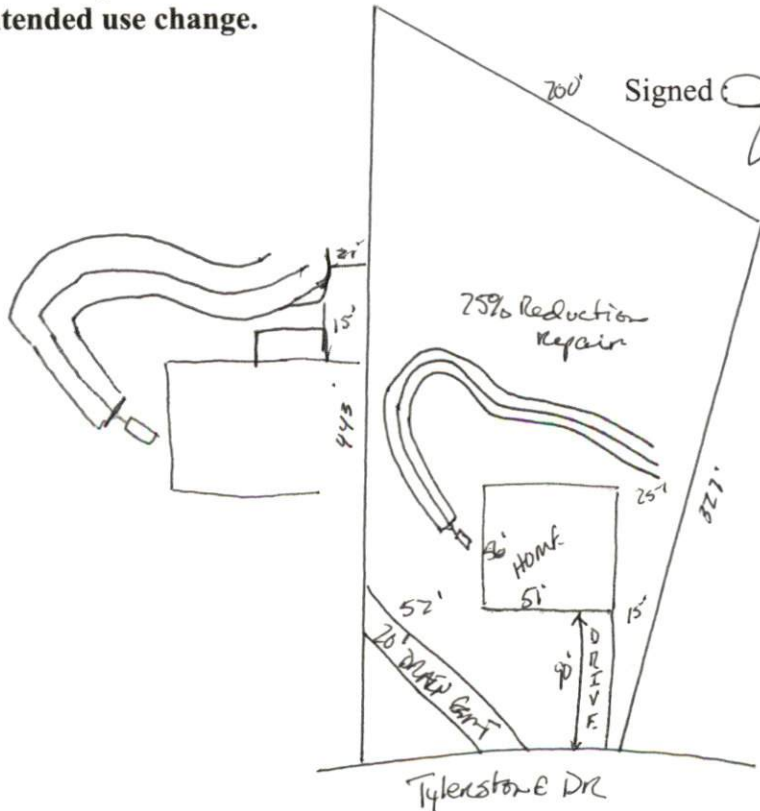

HARNETT COUNTY DEPARTMENT OF PUBLIC HEALTH
AUTHORIZATION TO CONSTRUCT

Authorization is hereby given to construct a wastewater system to the specifications described by Harnett County Department of Public Health, Improvement Permit # 23119. This authorization shall be valid for a period not to exceed five (5) years from the date of issuance. *This authorization will be invalid if ownership, site plans, or intended use change.*

Michael Anderson Name 919-268-8294 Telephone #

180 WOODLAND RIDGE DR F.V. N.C. 27526 Address

1443 Property Location SR# LAFAYETTE RD Road Name

V.H. Subdivision 157 Lot # 3BRN 3606PD # Bedrooms Proposed 53,242.5 FT Lot Size

TYPE OF SYSTEM

New Installation Repair Septic Tank Nitrification Lines

Conventional Other _____

Basement With Plumbing Without Plumbing

Water Supply: Well Public Water Supply Minimum Well Setback: _____ Ft.

Septic Tank 1000 gal Pump Chamber _____ gal

NITRIFICATION FIELD SPECIFICATIONS

Number of fields 2 # of lines per field 3 Length of lines 120 Ft.

Width of ditches 3 ft. Depth of ditches 24 inches

French Drain: Linear feet required _____ Depth of gravel _____

No wastewater system shall be covered or placed into use by any person until an inspection by the Harnett County Health Department has determined that the system has been installed according to the conditions of the Improvement Permit and that a valid Operations Permit has been issued.

James E. Markant
Signature of Authorized Agent for Harnett County

8-4-06
Date