ADDRESS . : 480 TYLERSTONE DR SUBDIV: VICTORIA HILLS
CONTRACTOR : ANDERSON HOMES, INC., MICHAEL PHONE : (919) 552-1790
OWNER . . : MICHAEL ANDERSON HOMES INC#157 PHONE : (919) 868-8294
PARCEL . . : 08-0653-02- -0105- -37-
APPL NUMBER: 06-50015459 CP NEW RESIDENTIAL (SFD)
DIRECTIONS : VICTORIA HILLS #157. TAKE 401N RIGHT
ON LAFAYETTE RD ONE TO TWO MILES AND
RIGHT INTO VICTORIA HILLS II RIGHT ON
TYLERSTONE AND JOB SITE IS ON RIGHT.
-A.DRIGGERS

STRUCTURE: 000 000 52X56 3BR SFD
FLOOD ZONE : FLOOD ZONE X

PERMIT: CPSF 00 CP * SFD

TYP/SQ	REQUESTED COMPLETED	INSP RESULT	DESCRIPTION RESULTS/COMMENTS
B101 01	8/15/06 <u>8.15.06</u>	TI <u>APBS</u>	R*BLDG FOOTING / TEMP SVC POLE VRU #: 001254911

----- COMMENTS AND NOTES -----

ADDRESS . : 480 TYLERSTONE DR SUBDIV: VICTORIA HILLS
CONTRACTOR : ANDERSON HOMES, INC., MICHAEL PHONE : (919) 552-1790
OWNER . . : MICHAEL ANDERSON HOMES INC#157 PHONE : (919) 868-8294
PARCEL . . : 08-0653-02- -0105- -37-
APPL NUMBER: 06-50015459 CP NEW RESIDENTIAL (SFD)
DIRECTIONS : VICTORIA HILLS #157. TAKE 401N RIGHT
ON LAFAYETTE RD ONE TO TWO MILES AND
RIGHT INTO VICTORIA HILLS II RIGHT ON
TYLERSTONE AND JOB SITE IS ON RIGHT.
-A.DRIGGERS

STRUCTURE: 000 000 52X56 3BR SFD
FLOOD ZONE . . . : FLOOD ZONE X

PERMIT: CPSF 00 CP * SFD

TYP/SQ	REQUESTED COMPLETED	INSP RESULT	DESCRIPTION RESULTS/COMMENTS
B101 01	8/15/06	BS	R*BLDG FOOTING / TEMP SVC POLE VRU #: 001254911
	8/15/06	AP	
B103 01	8/25/06	TI	R*BLDG FOUND & TEMP SVC POLE VRU #: 001262234
	<u>8-25-06</u>	<u>APBS</u>	

----- COMMENTS AND NOTES -----

ADDRESS . : 480 TYLERSTONE DR SUBDIV: VICTORIA HILLS
CONTRACTOR : ANDERSON HOMES, INC., MICHAEL PHONE : (919) 552-1790
OWNER . . : MICHAEL ANDERSON HOMES INC#157 PHONE : (919) 868-8294
PARCEL . . : 08-0653-02- -0105- -37-
APPL NUMBER: 06-50015459 CP NEW RESIDENTIAL (SFD)
DIRECTIONS : VICTORIA HILLS #157. TAKE 401N RIGHT
ON LAFAYETTE RD ONE TO TWO MILES AND
RIGHT INTO VICTORIA HILLS II RIGHT ON
TYLERSTONE AND JOB SITE IS ON RIGHT.
-A.DRIGGERS

STRUCTURE: 000 000 52X56 3BR SFD
FLOOD ZONE : FLOOD ZONE X

PERMIT: CPSF 00 CP * SFD

TYP/SQ	REQUESTED COMPLETED	INSP RESULT	DESCRIPTION RESULTS/COMMENTS
B101 01	8/15/06	BS	R*BLDG FOOTING / TEMP SVC POLE VRU #: 001254911
	8/15/06	AP	
B103 01	8/25/06	BS	R*BLDG FOUND & TEMP SVC POLE VRU #: 001262234
	8/25/06	AP	
A814 01	8/30/06	TI	ADDRESS CONFIRMATION VRU #: 001262243
	8/25/06	AP	480 TYLERSTONE DR LOT 157
B105 01	9/05/06	TI	R*OPEN FLOOR VRU #: 001267630

9-5-06 APBS

COMMENTS AND NOTES

ADDRESS : 480 TYLERSTONE DR SUBDIV: VICTORIA HILLS
CONTRACTOR : ANDERSON HOMES, INC., MICHAEL PHONE : (919) 552-1790
OWNER : MICHAEL ANDERSON HOMES INC#157 PHONE : (919) 868-8294
PARCEL : 08-0653-02- -0105- -37-
APPL NUMBER: 06-50015459 CP NEW RESIDENTIAL (SFD)
DIRECTIONS : VICTORIA HILLS #157. TAKE 401N RIGHT
ON LAFAYETTE RD ONE TO TWO MILES AND
RIGHT INTO VICTORIA HILLS II RIGHT ON
TYLERSTONE AND JOB SITE IS ON RIGHT.
-A.DRIGGERS

STRUCTURE: 000 000 52X56 3BR SFD
FLOOD ZONE . . . : FLOOD ZONE X

PERMIT: CPSF 00 CP * SFD

TYP/SQ	REQUESTED COMPLETED	INSP RESULT	DESCRIPTION RESULTS/COMMENTS
B101 01	8/15/06	BS	R*BLDG FOOTING / TEMP SVC POLE VRU #: 001254911
	8/15/06	AP	
B103 01	8/25/06	BS	R*BLDG FOUND & TEMP SVC POLE VRU #: 001262234
	8/25/06	AP	
A814 01	8/30/06	TI	ADDRESS CONFIRMATION VRU #: 001262243
	8/25/06	AP	480 TYLERSTONE DR LOT 157
B105 01	9/05/06	BS	R*OPEN FLOOR VRU #: 001267630
	9/05/06	AP	
R425 01	10/02/06	TI	FOUR TRADE ROUGH IN VRU #: 001283257

10.2.06 DABS

COMMENTS AND NOTES

ADDRESS . : 480 TYLERSTONE DR SUBDIV: VICTORIA HILLS
 CONTRACTOR : ANDERSON HOMES, INC., MICHAEL PHONE : (919) 552-1790
 OWNER . . : MICHAEL ANDERSON HOMES INC#157 PHONE : (919) 868-8294
 PARCEL . . : 08-0653-02- -0105- -37-
 APPL NUMBER: 06-50015459 CP NEW RESIDENTIAL (SFD)
 DIRECTIONS : VICTORIA HILLS #157. TAKE 401N RIGHT
 ON LAFAYETTE RD ONE TO TWO MILES AND
 RIGHT INTO VICTORIA HILLS II RIGHT ON
 TYLERSTONE AND JOB SITE IS ON RIGHT.
 -A.DRIGGERS

STRUCTURE: 000 000 52X56 3BR SFD
 FLOOD ZONE : FLOOD ZONE X

PERMIT: CPSF 00 CP * SFD

TYP/SQ	REQUESTED COMPLETED	INSP RESULT	DESCRIPTION RESULTS/COMMENTS
B101 01	8/15/06 8/15/06	BS AP	R*BLDG FOOTING / TEMP SVC POLE VRU #: 001254911
B103 01	8/25/06 8/25/06	BS AP	R*BLDG FOUND & TEMP SVC POLE VRU #: 001262234
A814 01	8/30/06 8/25/06	TI AP	ADDRESS CONFIRMATION VRU #: 001262243 480 TYLERSTONE DR LOT 157
B105 01	9/05/06 9/05/06	BS AP	R*OPEN FLOOR VRU #: 001267630
R425 01	10/02/06 10/02/06	BS DA	FOUR TRADE ROUGH IN VRU #: 001283257 1. Winder must have min tread of 4 inches. 2. Gas pressure gauge is defective. Replace and retest gas line. 3. Need letter on change of roof/ceiling framing at breakfast nook. ok to side/insulate
I129 01	10/05/06 <u>10-5-06</u>	TI <u>AP BS</u>	R*INSULATION INSPECTION VRU #: 001286095
R425 02	10/05/06 <u>10-5-06</u>	TI <u>AP BS</u>	FOUR TRADE ROUGH IN VRU #: 001286087

COMMENTS AND NOTES

157 VH

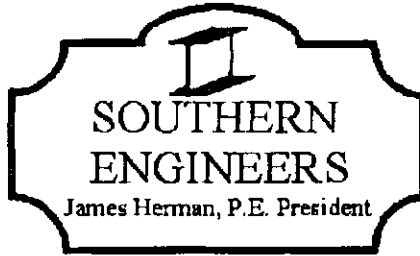

CONSULTING STRUCTURAL ENGINEERS

TO: MICHAEL ANDERSON HOMES
180 WOODLAND RIDGE DRIVE
FUQUAY VARINA, NC 27526

*****FIELD CHANGE ORDER*****

VIA FAX: 557-7688

JOB NUMBER: 6-1840

PAGE: 1 of 3

DATE: September 6, 2006

PLANS REF: RE-A1492 by Raleigh East File No.5-2470 (misfiled as 5-2491)

THE FOLLOWING CHANGE(S) OR PROPOSED CHANGE(S) LISTED BELOW ARE DEVIATIONS OR CLARIFICATIONS FOR ABOVE REFERENCED PLANS:

Please note the following framing option for the above referenced plans:

Dining Room Roof: Plans specify a rear facing gable roof above the dining room. Be advised that alternatively the above described roof area may be framed as shown on pages two and three. Please refer to the roof plan page for the roof framing notes.

In closing, I trust that this letter fulfills your requirements at this time. Should you have any further questions, please do not hesitate to call.

Sincerely,

Glenn Overcash, PE
Southern Engineers

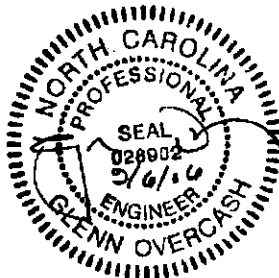

Southern Engineers

3716 Benson Dr, Raleigh, NC 27609

919/ 878-1617

Page: 3/3

Client: MICHAEL ANDERSON HOMES

Date: 9/6/06

PLAN: RE-A1492

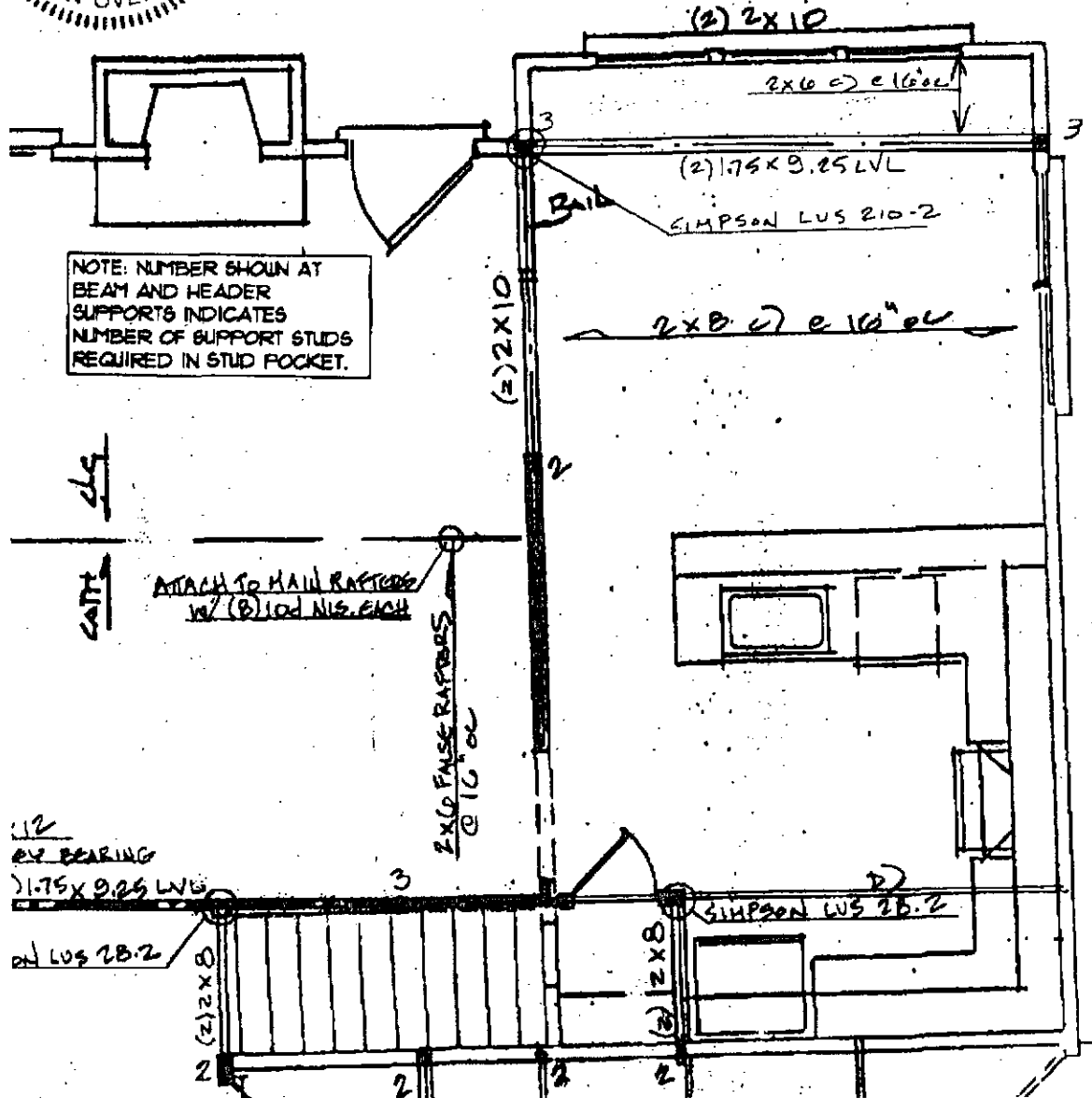

Southern Engineers

3716 Benson Dr, Raleigh, NC 27609

919/ 878-1617

Page: 2/3	Client: MICHAEL ANDERSON HOMES	Date: 9/6/06
PLAN: RE-A1492		

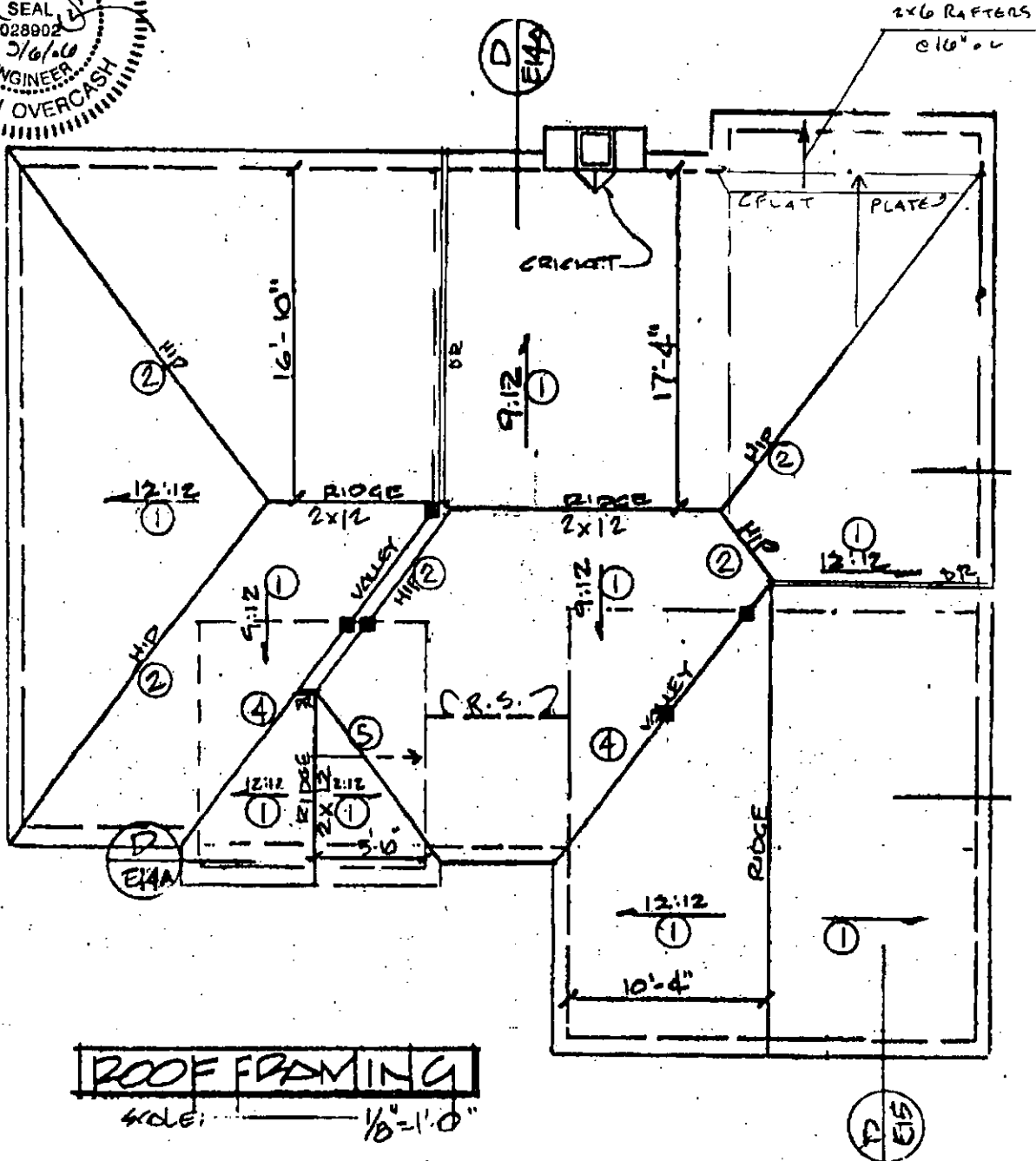
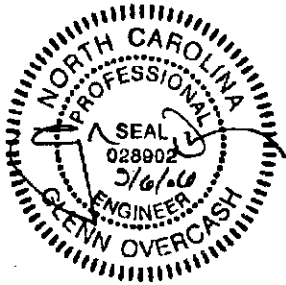

ROOF FRAMING
 SCALE: 1/8" = 1'-0"

ADDRESS : 480 TYLERSTONE DR SUBDIV: VICTORIA HILLS
 CONTRACTOR : ANDERSON HOMES, INC., MICHAEL PHONE : (919) 552-1790
 OWNER : MICHAEL ANDERSON HOMES INC#157 PHONE : (919) 868-8294
 PARCEL : 08-0653-02- -0105- -37-
 APPL NUMBER: 06-50015459 CP NEW RESIDENTIAL (SFD)
 DIRECTIONS : VICTORIA HILLS #157. TAKE 401N RIGHT
 ON LAFAYETTE RD ONE TO TWO MILES AND
 RIGHT INTO VICTORIA HILLS II RIGHT ON
 TYLERSTONE AND JOB SITE IS ON RIGHT.
 -A.DRIGGERS

STRUCTURE: 000 000 52X56 3BR SFD
 FLOOD ZONE : FLOOD ZONE X

PERMIT: CPSF 00 CP * SFD

TYP/SQ	REQUESTED COMPLETED	INSP RESULT	DESCRIPTION RESULTS/COMMENTS
B101 01	8/15/06	BS	R*BLDG FOOTING / TEMP SVC POLE VRU #: 001254911
	8/15/06	AP	
B103 01	8/25/06	BS	R*BLDG FOUND & TEMP SVC POLE VRU #: 001262234
	8/25/06	AP	
A814 01	8/30/06	TI	ADDRESS CONFIRMATION VRU #: 001262243
	8/25/06	AP	✓480 TYLERSTONE DR LOT 157
B105 01	9/05/06	BS	R*OPEN FLOOR VRU #: 001267630
	9/05/06	AP	
R425 01	10/02/06	BS	FOUR TRADE ROUGH IN VRU #: 001283257
	10/02/06	DA	1. Winder must have min tread of 4 inches. 2. Gas pressure gauge is defective. Replace and retest gas line. 3. Need letter on change of roof/ceiling framing at breakfast nook. ok to side/insulate
I129 01	10/05/06	BS	R*INSULATION INSPECTION VRU #: 001286095
	10/05/06	AP	
R425 02	10/05/06	BS	FOUR TRADE ROUGH IN VRU #: 001286087
	10/05/06	AP	
H824 01	11/28/06	JM	✓ENVIR. OPERATIONS PERMIT TIME: 17:00 VRU #: 001315977
	11/28/06	AP	
R429 01	12/14/06	TI	FOUR TRADE FINAL VRU #: 001323598

12-14-06 ARBS

----- COMMENTS AND NOTES -----

**COUNTY OF HARNETT
DEPARTMENT OF BUILDING INSPECTION
AND PLANNING/DEVELOPMENT
CERTIFICATE OF OCCUPANCY**

This certificate issued pursuant to the requirements of Section 105 of the North Carolina State Building Code and the Harnett County Zoning Ordinance certifies at the time of issuance this structure was in compliance with the various ordinances of the County of Harnett regulating development and building construction or use. For the following:

Use Classification: <u>SED</u>	Conditional Use Permit No.: _____
Type of Construction: <u>V</u>	Building Permit No.: <u>06-5-15459</u>
Owner of Building: <u>Michael Anderson Homes</u>	Electrical Permit No.: <u>06-5-15459</u>
Building Address: <u>4801 Tykestone</u>	Insulation Permit No.: <u>06-5-15459</u>
Zoning District: _____	Plumbing Permit No.: <u>06-5-15459</u>
Zoning Permit No.: <u>N/A</u>	Mech. Permit No.: <u>06-5-15459</u>
Date: <u>12-14-06</u>	Envir. C.O. No.: _____
<u>Bruce Sitter</u>	_____
Building Official	Zoning Official