

**SOIL/SITE EVALUATION  
for ON-SITE WASTEWATER SYSTEM**

Owner: 06-506 15411

Applicant:

Date Evaluated: 8-27-04

Address: Home

Design Flow (.1949): 480

Property Size: 23500

Proposed Facility: Home  
Location of Site: 1125

Property Recorded: wml

Water Supply:  Public  Individual  Well

Spring  Other

Evaluation Method:  Auger Boring  Pit

Cut

Type of Wastewater:  Sewage  Industrial Process

Mixed

P R O F I L E #	1940 Landscape Position/ Slope%	Horizon Depth (IN.)	SOIL MORPHOLOGY (1941)		OTHER PROFILE FACTORS				Profile Class & LTAR
			1941 Structure/ Texture	1941 Consistence/ Mineralogy	1942 Soil Wetness/ Color	1943 Soil Depth (IN.)	1958 Sapro Class	1944 Restr. Horiz.	
		0-24	GA LS	VHA S-					.6
		24-40	GA SL	VHA SU					
		0-70	GA L	VHA S-					.6
		70-40	GA SL	VHA SU					
		0-70	GA L	VHA S-					.6
		70-40	GA SL	VHA SU					
		0-26	GA L	VHA S-					.6
		26-48	GA SL	VHA SU					

Description	Initial System	Repair System
Available Space (.1945)	<input checked="" type="checkbox"/>	<input checked="" type="checkbox"/>
System Type(s)	Gravel	UP
Site LTAR	6	7

Change to 3300 & 20% below

Other Factors (.1946):  
Site Classification (.1948): B)  
Evaluated By: H.C / GW  
Others Present:

COMMENTS: \_\_\_\_\_  
 \_\_\_\_\_  
 \_\_\_\_\_

<u>LANDSCAPE POSITIONS</u>	<u>GROUP</u>	<u>TEXTURES</u>	<u>.1955 LTAR</u>	<u>CONSISTENCE MOIST</u>	<u>WET</u>
R-RIDGE S-SHOULDER SLOPE L-LINEAR SLOPE	I	S-SAND LS-LOAMY SAND	1.2 - 0.8	VFR-VERY FRIABLE FR-FRIABLE	NS-NON-STICKY SS-SLIGHTLY STICKY
FS-FOOT SLOPE N-NOSE SLOPE H-HEAD SLOPE	II	SL-SANDY LOAM L-LOAM	0.8 - 0.6	FI-FIRM VFI-VERY FIRM	S-STICKY VS-VERY STICKY
CC-CONCLAVE SLOPE CV-CONVEX SLOPE T-TERRACE FP-FLOOD PLAN	III	SI-SILT- SIL-SILT LOAM CL-CLAY LOAM SCL-SANDY CLAY LOAM SICL-SILTY CLAY LOAM	0.6 - 0.3	EFI-EXTREMELY FIRM	NP-NON-PLASTIC SP-SLIGHTLY STICKY P-PLASTIC VP-VERY PLASTIC
	IV	SIC-SILTY CLAY C-CLAY SC-SANDY CLAY	0.4 - 0.1		

STRUCTURE

- SG-SINGLE GRAIN
- M-MASSIVE
- CR-CRUMB
- GR-GRANULAR
- SBK-SUBANGULAR BLOCKY
- ABK-ANGULAR BLOCKY
- PL-PLATY
- PR-PRISMATIC

MINERALOGY

- SLIGHTLY EXPANSIVE
- EXPANSIVE

Show profile locations and other site features (dimensions, reference or benchmark, and North).

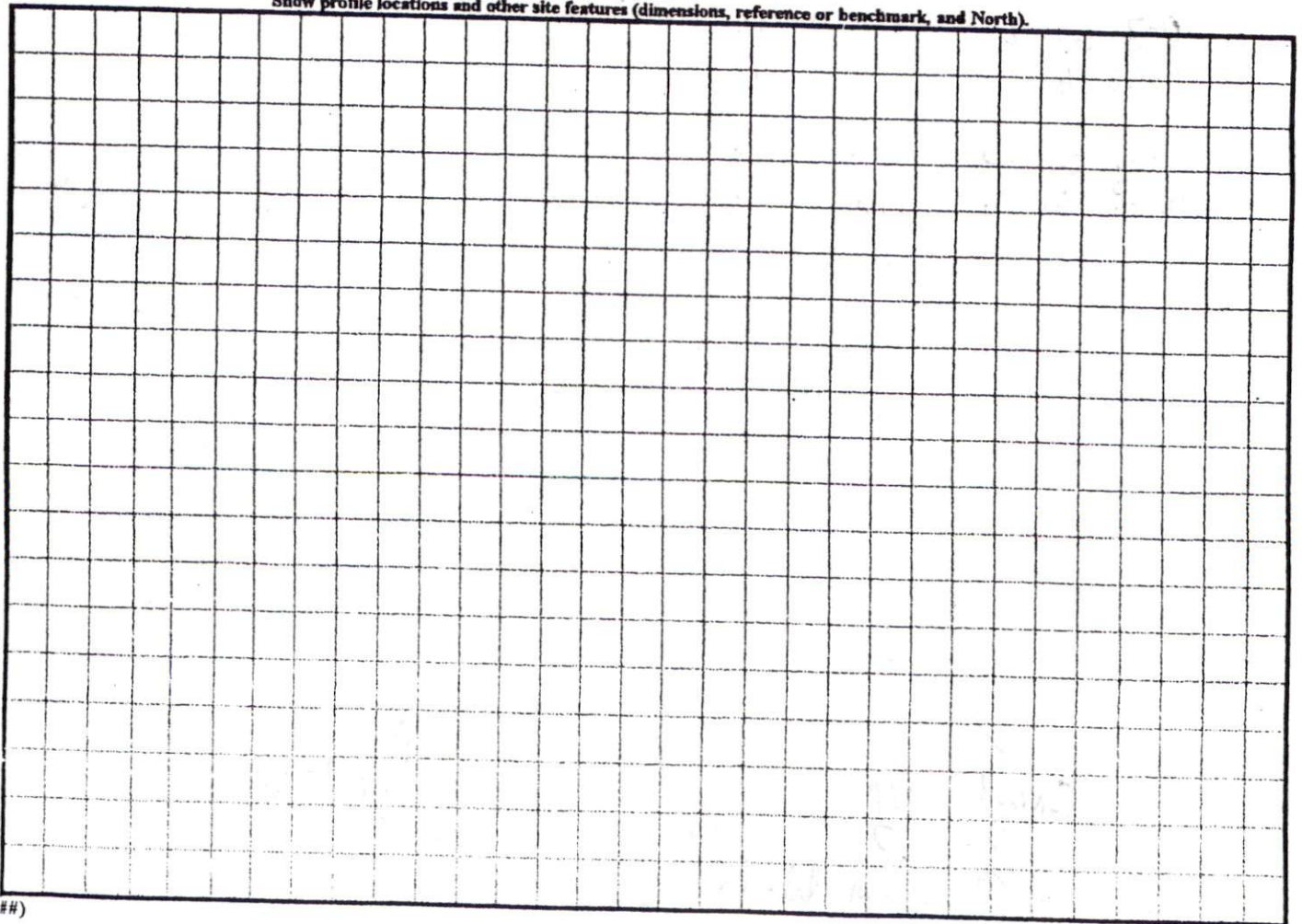

MAP NO. 2006 - 316

SITE PLAN APPROVAL  
 DISTRICT **BAZOR** USE **SFD**  
 #BEDROOMS **4**  
*Jessie Davis*  
 ZONING ADMINISTRATOR  
**7/20/06**

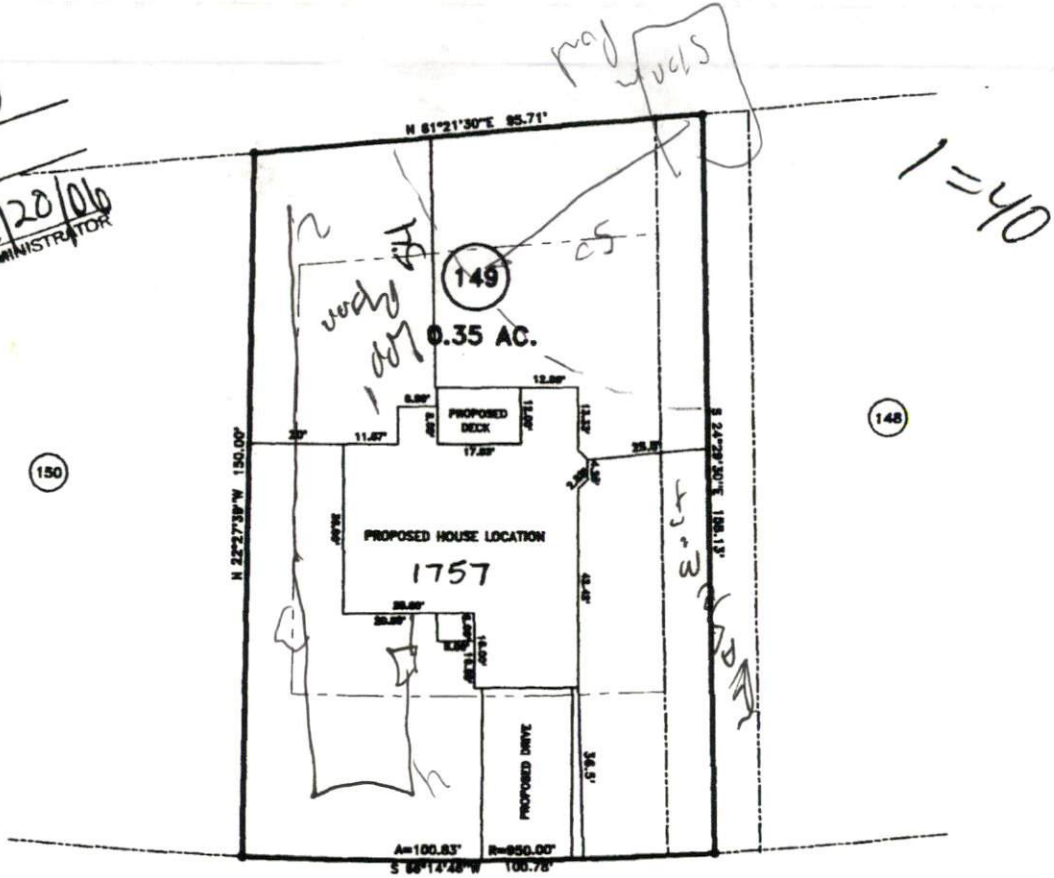

MAP REFERENCE: MAP NO. 2006 - 316

WOOD POINT DRIVE 60' R/D

MINIMUM BUILDING SET BACKS

- FRONT YARD ——— 35'
- REAR YARD ——— 25'
- SIDE YARD ——— 10'
- CORNER LOT SIDE YARD — 20'
- MAXIMUM HEIGHT ——— 35'

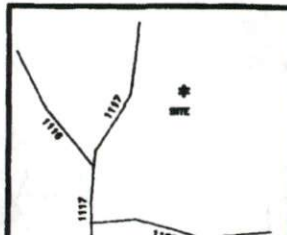

SURVEY FOR: PROPOSED PLOT PLAN - LOT - 149 WOODSHIRE S/D, PHASE FOUR		BENNETT SURVEYS, INC. 1662 CLARK RD., LILLINGTON, N.C. 27546 (910) 893-5252	
TOWNSHIP ANDERSON CREEK	COUNTY HARNETT	20' 0 40'	SURVEYED BY: FIELD BOOK