

COMMENTS: _____

<u>LANDSCAPE POSITIONS</u>	<u>GROUP</u>	<u>TEXTURES</u>	<u>.1955 LTAR</u>	<u>CONSISTENCE MOIST</u>	<u>WET</u>
R-RIDGE S-SHOULDER SLOPE L-LINEAR SLOPE FS-FOOT SLOPE N-NOSE SLOPE H-HEAD SLOPE CC-CONCLAVE SLOPE CV-CONVEX SLOPE T-TERRACE FP-FLOOD PLAN	I	S-SAND LS-LOAMY SAND	1.2 - 0.8	VFR-VERY FRIABLE FR-FRIABLE FI-FIRM VFI-VERY FIRM EFI-EXTREMELY FIRM	NS-NON-STICKY SS-SLIGHTLY STICKY S-STICKY VS-VERY STICKY NP-NON-PLASTIC SP-SLIGHTLY STICKY P-PLASTIC VP-VERY PLASTIC
	II	SL-SANDY LOAM L-LOAM	0.8 - 0.6		
	III	SI-SILT- SIL-SILT LOAM CL-CLAY LOAM SCL-SANDY CLAY LOAM SICL-SILTY CLAY LOAM	0.6 - 0.3		
	IV	SIC-SILTY CLAY C-CLAY SC-SANDY CLAY	0.4 - 0.1		

STRUCTURE

- SG-SINGLE GRAIN
- M-MASSIVE
- CR-CRUMB
- GR-GRANULAR
- SBK-SUBANGULAR BLOCKY
- ABK-ANGULAR BLOCKY
- PL-PLATY
- PR-PRISMATIC

MINERALOGY

- SLIGHTLY EXPANSIVE
- EXPANSIVE

Show profile locations and other site features (dimensions, reference or benchmark, and North).

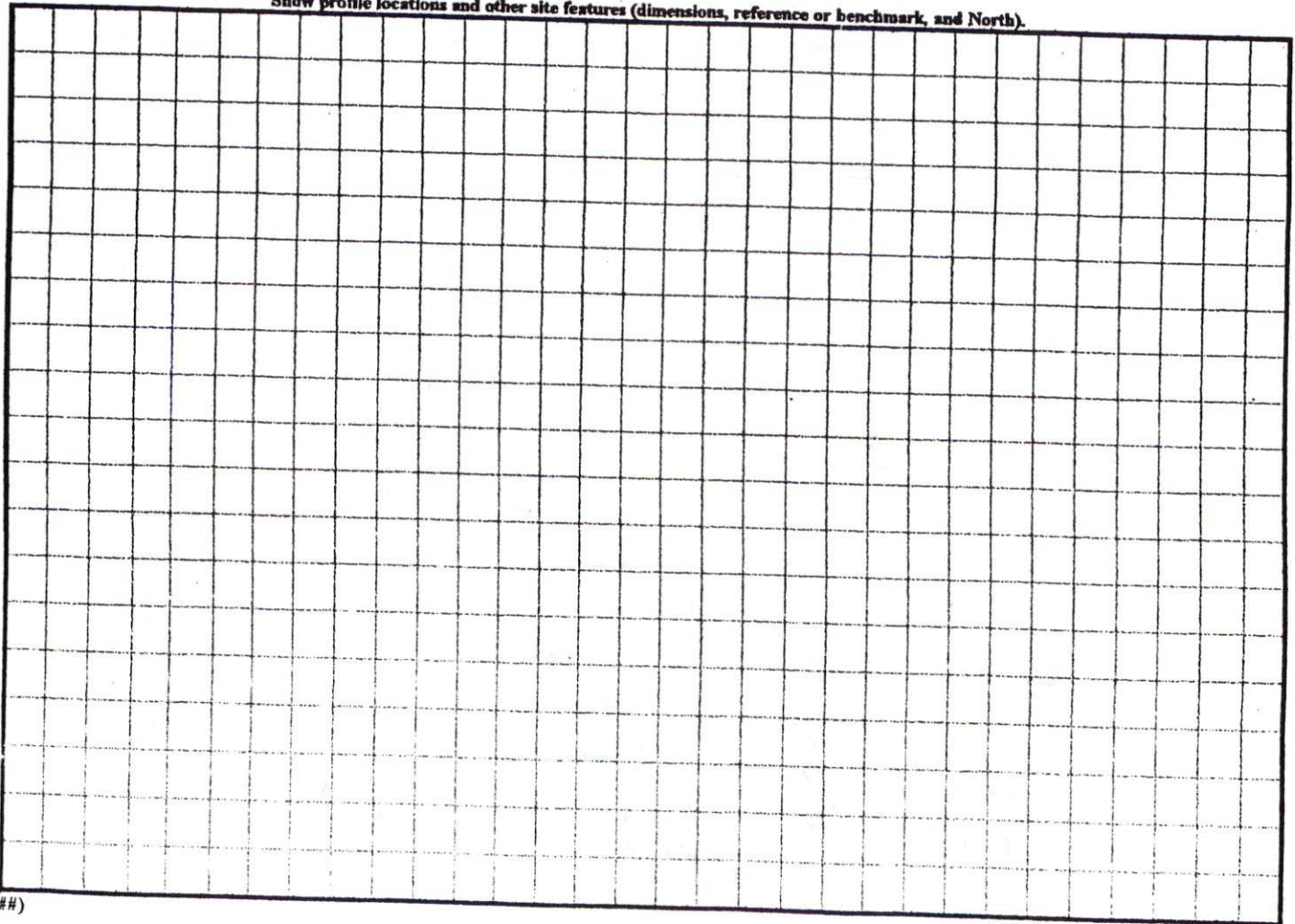

1=40

N.C. GRID NORTH (NAD 27)

h 2 x 1
or 2 x 6

APPROVAL
 DISTRICT RAZOR USE SFD
 #BED ROOMS 3

 ZONING ADMINISTRATOR

MAP REFERENCE: MAP NO. 2008-518

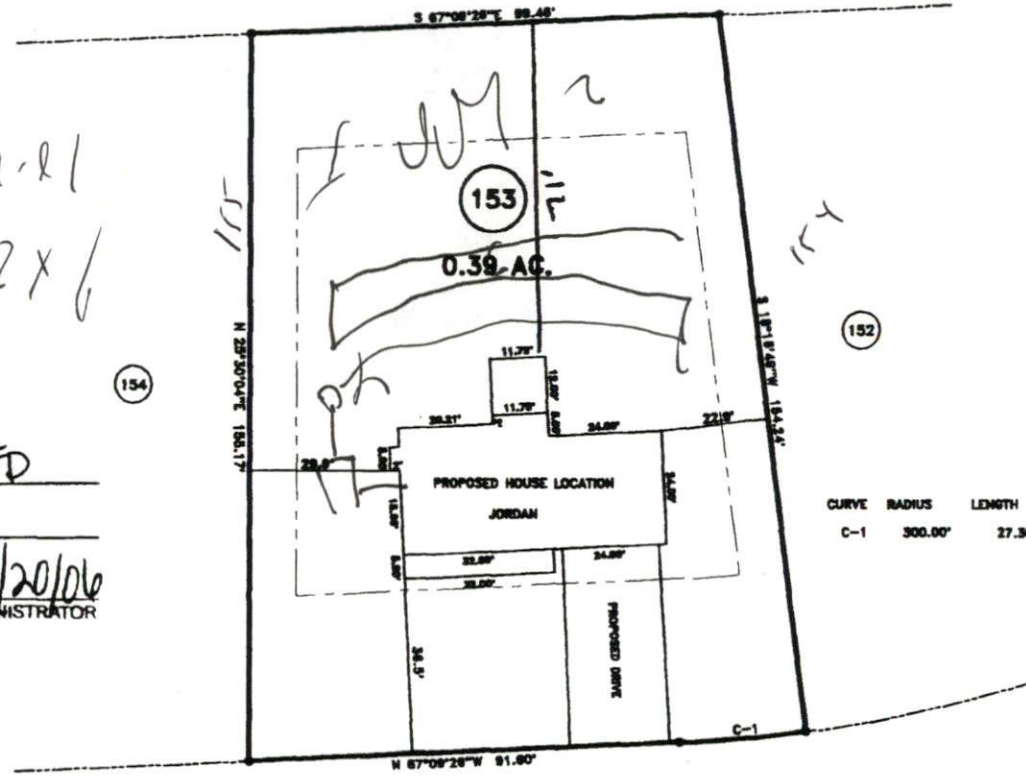

CURVE	RADIUS	LENGTH	CHORD	CH. BEARING
C-1	300.00'	27.36'	27.35'	N 89°48'48\"W

WOOD POINT DRIVE 60' R/W

- MINIMUM BUILDING SET BACKS**
- FRONT YARD ——— 35'
 - REAR YARD ——— 25'
 - SIDE YARD ——— 10'
 - CORNER LOT SIDE YARD — 20'
 - MAXIMUM HEIGHT ——— 35'

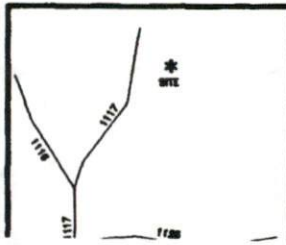

SURVEY FOR: PROPOSED PLOT PLAN - LOT - 153 WOODSHIRE S/D, PHASE FOUR		BENNETT SURVEYS, INC. 1662 CLARK RD., LILLINGTON, N.C. 27546 (910) 893-5252	
TOWNSHIP ANDERSON CREEK	COUNTY HARNETT	20 0 40	SURVEYED BY: FIELD BOOK
STATE: NORTH CAROLINA	DATE: JULY 11, 2008	SCALE: 1" = 40'	DRAWN BY: HWB DRAWING N