

**SOIL/SITE EVALUATION  
for ON-SITE WASTEWATER SYSTEM**

Owner: 06-500 15408

Applicant:

Date Evaluated:

Address:

Property Size: 0.57 ac

Proposed Facility: Home

Design Flow (.1949): 360

Property Recorded: wnt

Location of Site: 1175

Water Supply:  Public  Individual  Well

Spring  Other

Evaluation Method:  Auger Boring  Pit

Cut

Type of Wastewater:  Sewage  Industrial Process

Mixed

P R O F I L E #	1940 Landscape Position/ Slope%	Horizon Depth (IN.)	SOIL MORPHOLOGY (1941)		OTHER PROFILE FACTORS				Profile Class & LTAR
			1941 Structure/ Texture	1941 Consistence/ Mineralogy	1942 Soil Wetness/ Color	1943 Soil Depth (IN.)	1944 Sapro Class	1944 Restr. Horiz.	
		0-12	GR SL	VFA SL					
		12-30	S. Sbk SOL	Fa SL					
		30-40	Sbk SL	F2 SL		43			.4
		0-24	GR SL	VFA SL					
		24-30	Sbk SOL	Fa SL					
		30-42	Sbk SL	F2 SL		40			.4
		0-18	GR SL	VFA SL					
		18-30	Sbk SOL	Fa SL					
		30-42	Sbk SL	F2 SL		46			.4
		0-42	GR SL	VFA SL		42			.4

Description	Initial System	Repair System
Available Space (.1945)	/	/
System Type(s)	GR SL	UR
Site LTAR	.4	.2

Other Factors (.1946): \_\_\_\_\_  
 Site Classification (.1948): MS for 3Ba  
 Evaluated By: [Signature]  
 Others Present:

Change to 3Ba



COMMENTS: \_\_\_\_\_  
 \_\_\_\_\_  
 \_\_\_\_\_

LANDSCAPE POSITIONS

- R-RIDGE
- S-SHOULDER SLOPE
- L-LINEAR SLOPE
- FS-FOOT SLOPE
- N-NOSE SLOPE
- H-HEAD SLOPE
- CC-CONCLAVE SLOPE
- CV-CONVEX SLOPE
- T-TERRACE
- FP-FLOOD PLAN

GROUP

TEXTURES

.1955 LTAR

CONSISTENCE MOIST

WET

- I S-SAND  
LS-LOAMY SAND
- II SL-SANDY LOAM  
L-LOAM
- III SI-SILT-  
SIL-SILT LOAM  
CL-CLAY LOAM  
SCL-SANDY CLAY LOAM  
SICL-SILTY CLAY LOAM
- IV SIC-SILTY CLAY  
C-CLAY  
SC-SANDY CLAY

1.2 - 0.8

0.8 - 0.6

0.6 - 0.3

0.4 - 0.1

- VFR-VERY FRIABLE
- FR-FRIABLE
- FI-FIRM
- VFI-VERY FIRM
- EFI-EXTREMELY FIRM

- NS-NON-STICKY
- SS-SLIGHTLY STICKY
- S-STICKY
- VS-VERY STICKY
- NP-NON-PLASTIC
- SP-SLIGHTLY STICKY
- P-PLASTIC
- VP-VERY PLASTIC

STRUCTURE

- SG-SINGLE GRAIN
- M-MASSIVE
- CR-CRUMB
- GR-GRANULAR
- SBK-SUBANGULAR BLOCKY
- ABK-ANGULAR BLOCKY
- PL-PLATY
- PR-PRISMATIC

MINERALOGY

- SLIGHTLY EXPANSIVE
- EXPANSIVE

Show profile locations and other site features (dimensions, reference or benchmark, and North).

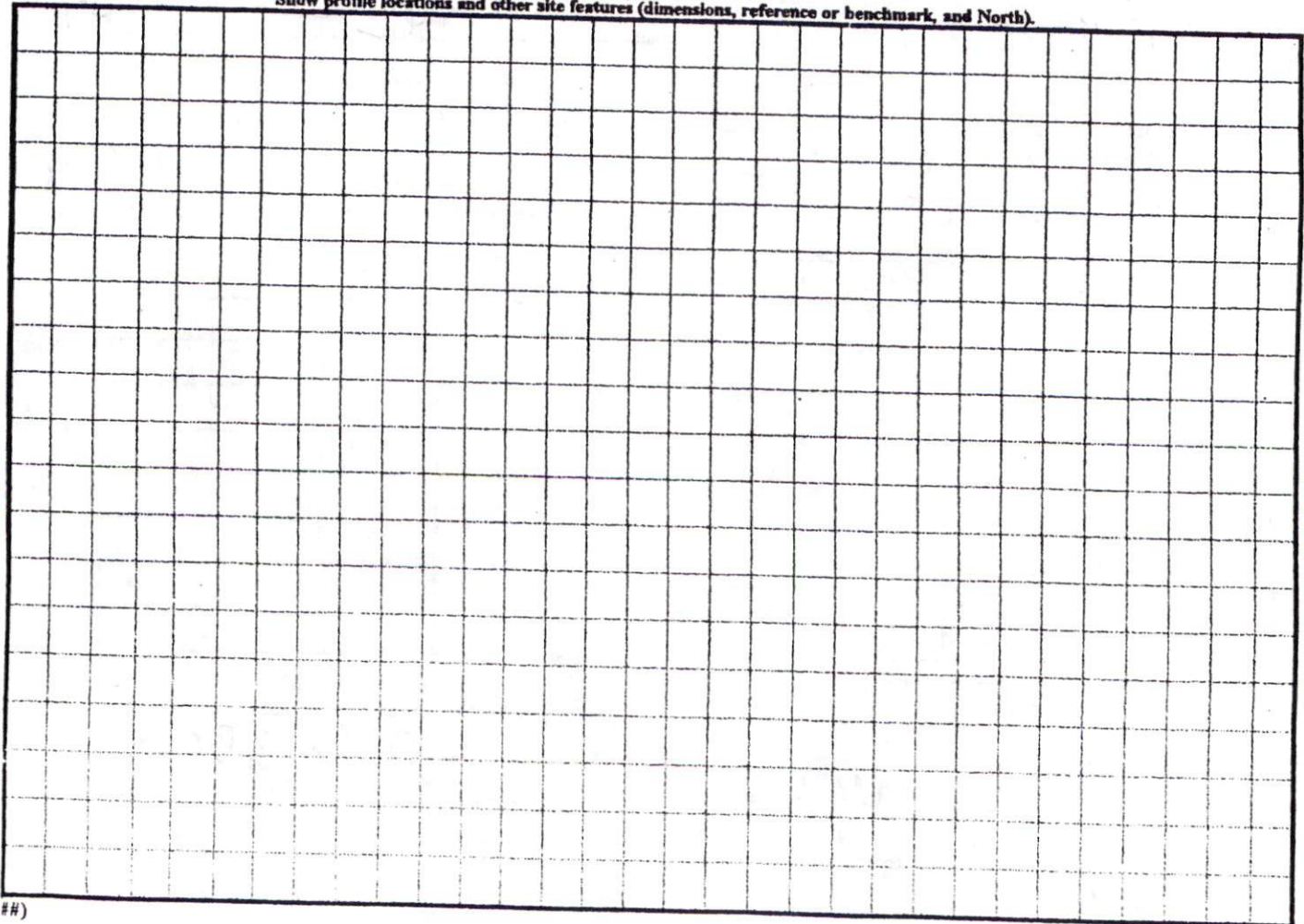

N.C. GRID NORTH (NAD 27)

SITE PLAN APPROVAL

MAP REFERENCE: MAP NO. 2006-316

DISTRICT BAZOR USE SFD

#BEDROOMS 4

Jessica Rouse 7/20/26  
ZONING ADMINISTRATOR

1=40

"SONORA DRIVE" 50' R/W

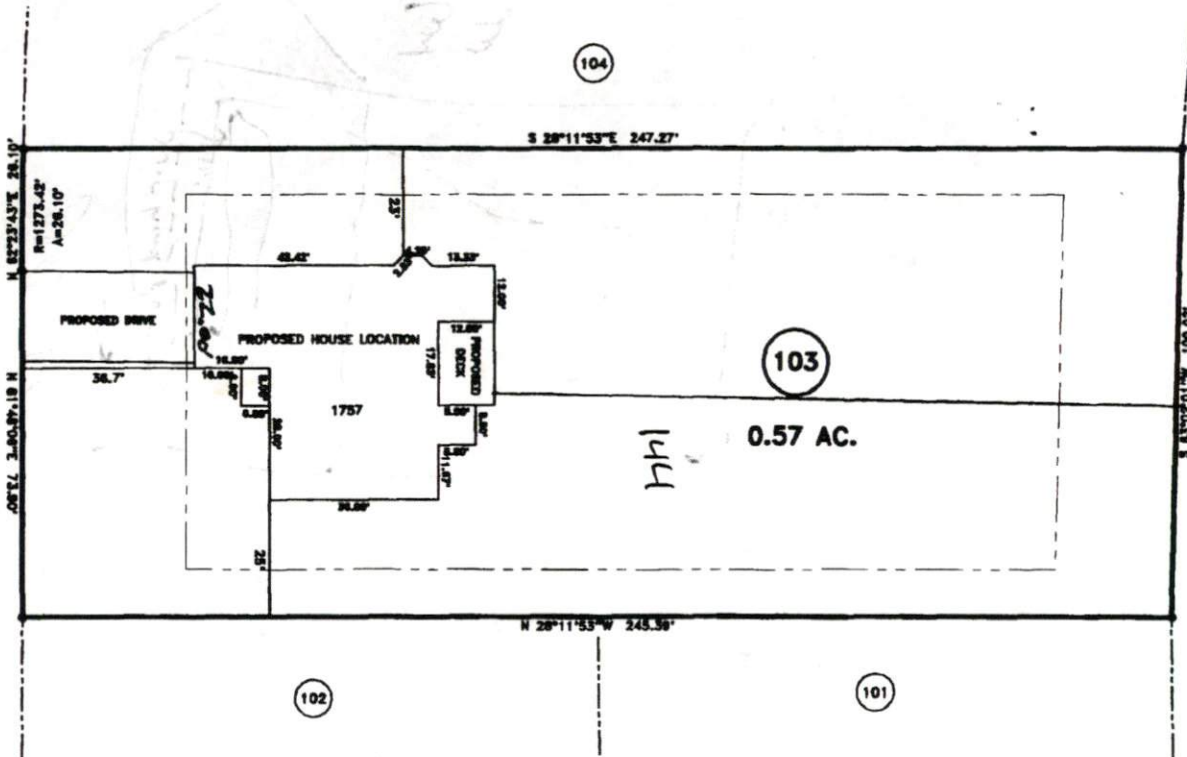

NCSR # 1125 "LEMUEL BLACK RD." 60' R/W

MINIMUM BUILDING SET BACKS

- FRONT YARD ——— 30'
- REAR YARD ——— 20'
- SIDE YARD ——— 10'
- CORNER LOT SIDE YARD — 20'
- MAXIMUM HEIGHT ——— 30'

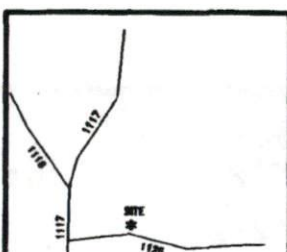

SURVEY FOR: <b>PROPOSED PLOT PLAN - LOT - 103 WOODSHIRE S/D, PHASE FOUR</b>		<b>BENNETT SURVEYS, INC.</b> 1662 CLARK RD., LILLINGTON, N.C. 27546 (910) 893-5252	
TOWNSHIP ANDERSON CREEK	COUNTY HARNETT	20 0 40	SURVEYED BY: FIELD BOOK
STATE: NORTH CAROLINA	DATE: JULY 06, 2006		DRAWN BY: [unclear]

