

**SOIL/SITE EVALUATION
for ON-SITE WASTEWATER SYSTEM**

Owner: 06-500 15406

Applicant:

Date Evaluated:

Address:

Property Size: .07 Ac

Proposed Facility: Home

Design Flow (.1949): 400

Property Recorded: Unk

Location of Site: 1117

Water Supply: Public Individual Well Spring Other

Evaluation Method: Auger Boring Pit Cut

Type of Wastewater: Sewage Industrial Process Mixed

P R O F I L E #	1940 Landscape Position/ Slope%	Horizon Depth (IN.)	SOIL MORPHOLOGY (1941)		OTHER PROFILE FACTORS				Profile Class & LTAR	
			1941 Structure/ Texture	1941 Consistence Mineralogy	1942 Soil Wetness/ Color	1943 Soil Depth (IN.)	1945 Sapro Class	1944 Restr. Horz.		
		040	Ga SL	UFA	S		40			C
		040	Ga SL	UFA	S		40			B
		040	Ga SL	UFA	S		40			C
		040	Ga SL	UFA	S		40			C
		040	Ga SL	UFA	S		40			C

Description	Initial System	Repair System
Available Space (.1945)		-
System Type(s)	Grant	LD
Site LTAR	C	-3

Other Factors (.1946): _____
 Site Classification (.1948): P1
 Evaluated By: [Signature]
 Others Present:

Change To 25% Red. ST
To same space

COMMENTS: _____

<u>LANDSCAPE POSITIONS</u>	<u>GROUP</u>	<u>TEXTURES</u>	<u>.1955 LTAR</u>	<u>CONSISTENCE MOIST</u>	<u>WET</u>
R-RIDGE S-SHOULDER SLOPE L-LINEAR SLOPE FS-FOOT SLOPE N-NOSE SLOPE H-HEAD SLOPE CC-CONCLAVE SLOPE CV-CONVEX SLOPE T-TERRACE FP-FLOOD PLAN	I	S-SAND LS-LOAMY SAND	1.2 - 0.8	VFR-VERY FRIABLE FR-FRIABLE	NS-NON-STICKY SS-SLIGHTLY STICKY
	II	SL-SANDY LOAM L-LOAM	0.8 - 0.6	FI-FIRM VFI-VERY FIRM	S-STICKY VS-VERY STICKY
	III	SI-SILT- SIL-SILT LOAM CL-CLAY LOAM SCL-SANDY CLAY LOAM SICL-SILTY CLAY LOAM	0.6 - 0.3	EFI-EXTREMELY FIRM	NP-NON-PLASTIC SP-SLIGHTLY STICKY P-PLASTIC VP-VERY PLASTIC
	IV	SIC-SILTY CLAY C-CLAY SC-SANDY CLAY	0.4 - 0.1		

STRUCTURE

- SG-SINGLE GRAIN
- M-MASSIVE
- CR-CRUMB
- GR-GRANULAR
- SBK-SUBANGULAR BLOCKY
- ABK-ANGULAR BLOCKY
- PL-PLATY
- PR-PRISMATIC

MINERALOGY

- SLIGHTLY EXPANSIVE
- EXPANSIVE

Show profile locations and other site features (dimensions, reference or benchmark, and North).

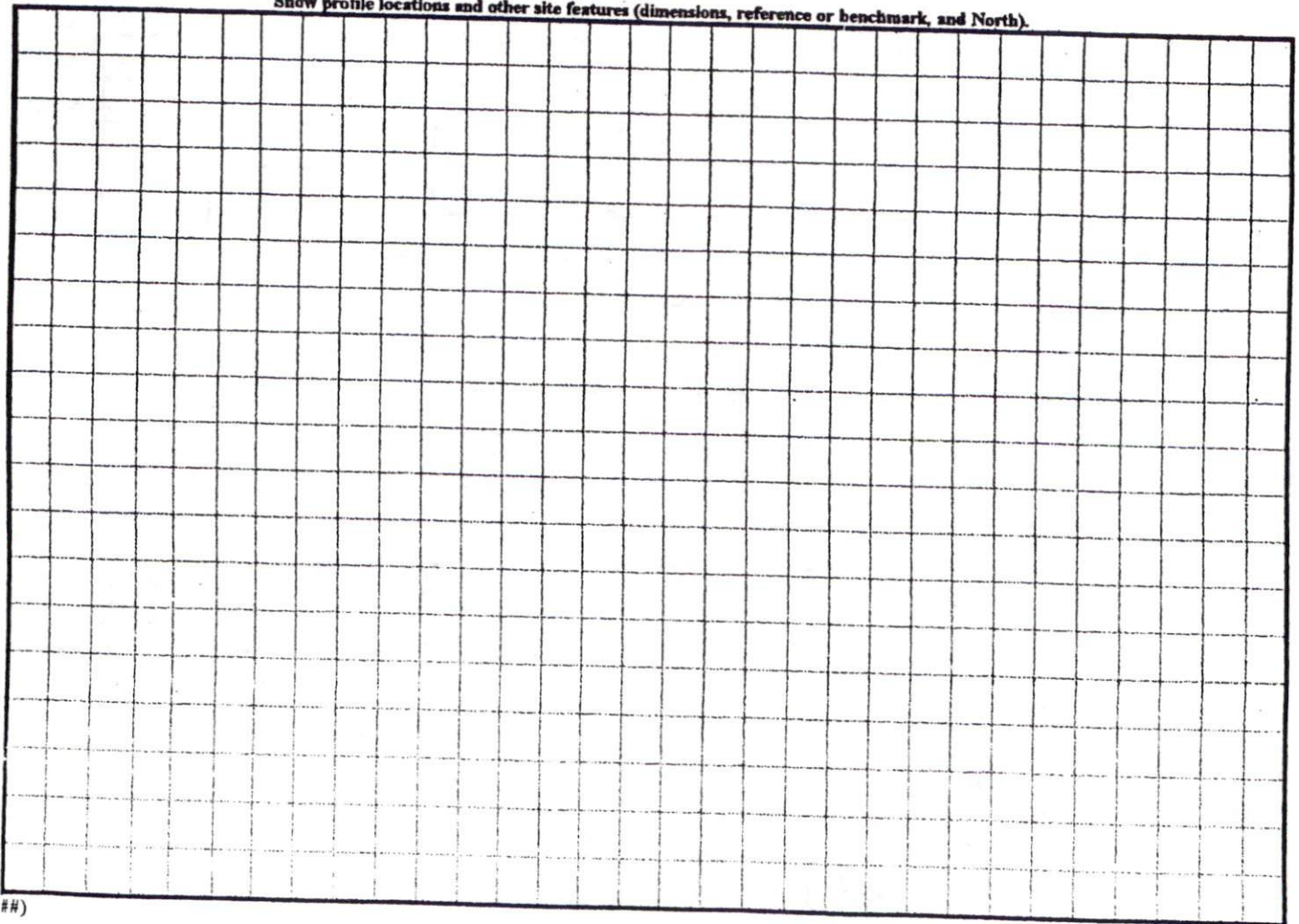

1-40



MAP REFERENCE: MAP NO. 2006-316

"DUNBAR DRIVE" 50' R/W

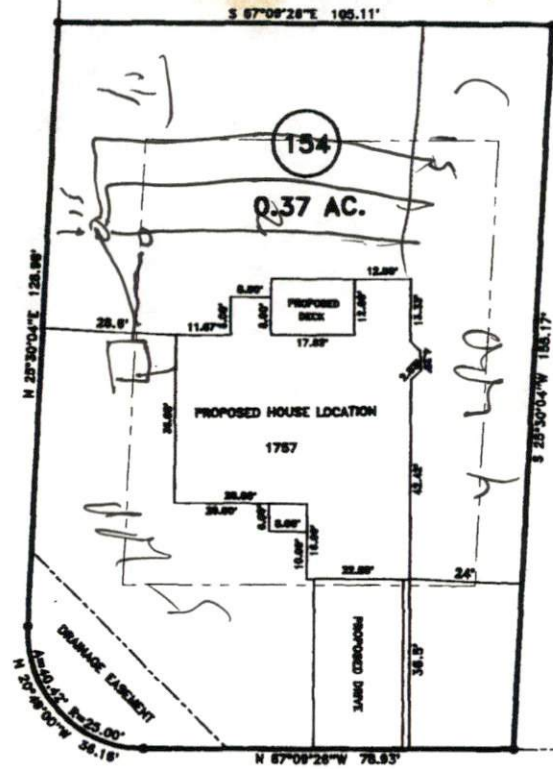

SITE PLAN APPROVAL
DISTRICT RAZOR USE SFD
#BEDROOMS 4
James Davis 7/19/06
ZONING ADMINISTRATOR

"WOOD POINT DRIVE" 60' R/W

- MINIMUM BUILDING SET BACKS**
- FRONT YARD — 30'
 - REAR YARD — 25'
 - SIDE YARD — 10'
 - CORNER LOT SIDE YARD — 20'
 - MAXIMUM HEIGHT — 30'

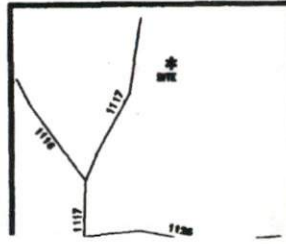
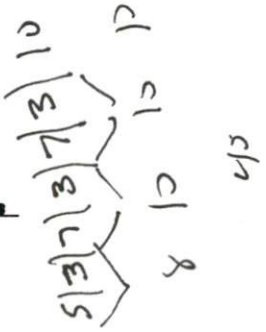

SURVEY FOR:
PROPOSED PLOT PLAN - LOT - 154
WOODSHIRE S/D, PHASE FOUR

BENNETT SURVEYS, INC.
1662 CLARK RD., LILLINGTON, N.C. 27546
(910) 893-5252

TOWNSHIP ANDERSON CREEK	COUNTY HARNETT	20 0 40	SURVEYED BY:	FIELD BC
STATE: NORTH CAROLINA	DATE: JULY 11, 2006	SCALE: 1" = 40'	DRAWN BY: RVB	DRAWING