

HTE# 06-5-15389

IMPROVEMENT PERMIT 23118

Be it ordained by the Harnett County Board of Health as follows: Section III, Item B. "No person shall begin construction of any building at which a septic tank system is to be used for disposal of sewage without first obtaining a written permit from the Harnett County Health Department."

Name: (owner) BELLING'S Construction INC New Installation Septic Tank Repair
Property Location: SR# 1443 LAFALETTE RD Nitrification Line Expansion
Subdivision VICTORIA HILLS Lot # 140
Tax ID# _____ Quadrant # _____
Number of Bedrooms Proposed: 3 BRN 360 GPD Lot Size: .55 ACRES

Basement with Plumbing: Garage:
Water Supply: Well Public Community
Distance From Well: _____ ft.

Following is the minimum specifications for sewage disposal system on above captioned property. Subject to final approval.

Type of system: Conventional Other 25% Reduction System

Size of tank: Septic Tank: 1000 gallons Pump Tank: _____ gallons

Subsurface No. of exact length width of depth of
Drainage Field ditches 4 ft. of each ditch 80 ft. ditches 3 ft. ditches 24" in.

French Drain Required: - Linear feet

Date: 8-02-06
PERMIT EXPIRES 5 YEARS FROM ABOVE DATE

This permit is subject to revocation if site plans or intended use change.

Signed: James E. Markson
Environmental Health Specialist

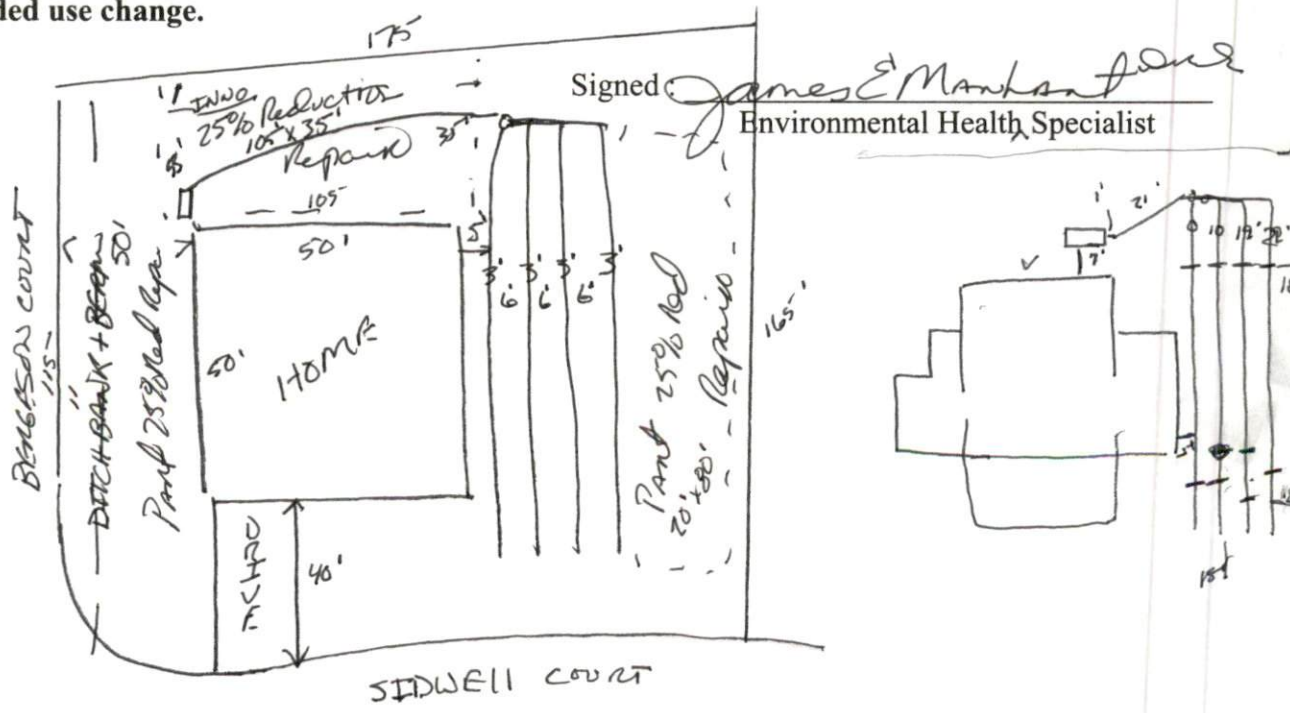

019-5-15389

HARNETT COUNTY DEPARTMENT OF PUBLIC HEALTH AUTHORIZATION TO CONSTRUCT

Authorization is hereby given to construct a wastewater system to the specifications described by Harnett County Department of Public Health, Improvement Permit # 23118. This authorization shall be valid for a period not to exceed five (5) years from the date of issuance. *This authorization will be invalid if ownership, site plans, or intended use change.*

Name BILLINGS Construction INC Telephone # 919-795-9464

Address 10612 CREW Chapel Hill N.C. 27517

Property Location SR# 1443 Road Name LA Fayette

Subdivision V.H Lot # 140 # Bedrooms Proposed 3BR 3600 SQ FT Lot Size .55

TYPE OF SYSTEM

New Installation Repair Septic Tank Nitrification Lines

Conventional Other 25% Reduction System

Basement With Plumbing Without Plumbing

Water Supply: Well Public Water Supply Minimum Well Setback: _____ Ft.

Septic Tank 1000 gal Pump Chamber _____ gal

NITRIFICATION FIELD SPECIFICATIONS

Number of fields 2 # of lines per field 4 Length of lines 80 Ft.

Width of ditches 3 ft. Depth of ditches 24 inches

French Drain: Linear feet required - Depth of gravel -

No wastewater system shall be covered or placed into use by any person until an inspection by the Harnett County Health Department has determined that the system has been installed according to the conditions of the Improvement Permit and that a valid Operations Permit has been issued.

James E. Markant
Signature of Authorized Agent for Harnett County

8-2-04
Date