

HTE 0650015334

IMPROVEMENT PERMIT

21793

Be it ordained by the Harnett County Board of Health as follows: Section III, Item B. "No Person shall begin construction of any building at which a septic tank system is to be used for disposal of sewage without first obtaining a written permit from the Harnett County Health Department."

Name: (owner) Gary Hughes Const. New Installation Septic Tank
Property Location: SR# 1443 Repairs Nitrification Line

Subdivision Victoria Hills Lot # 149

Tax ID # _____ Quadrant # _____

Number of Bedrooms Proposed: 3 (3600 gpd) Lot Size: 112,955 sq. ft.

Basement with Plumbing: Garage:

Water Supply: Well Public Community

Distance From Well: 100 ft.

Following is the minimum specifications for sewage disposal system on above captioned property. Subject to final approval.

Type of system: Conventional Other _____

Size of tank: Septic Tank: 1000 gallons Pump Tank: _____ gallons

Subsurface Drainage Field No. of ditches 4 exact length of each ditch 100 ft. width of ditches 3 ft. depth of ditches 18-24 in.

French Drain Required: _____ Linear feet

Date: 7-14-06

This permit is subject to revocation if site plans or intended use change.

Signed: Jamie Thurlington
Environmental Health Specialist

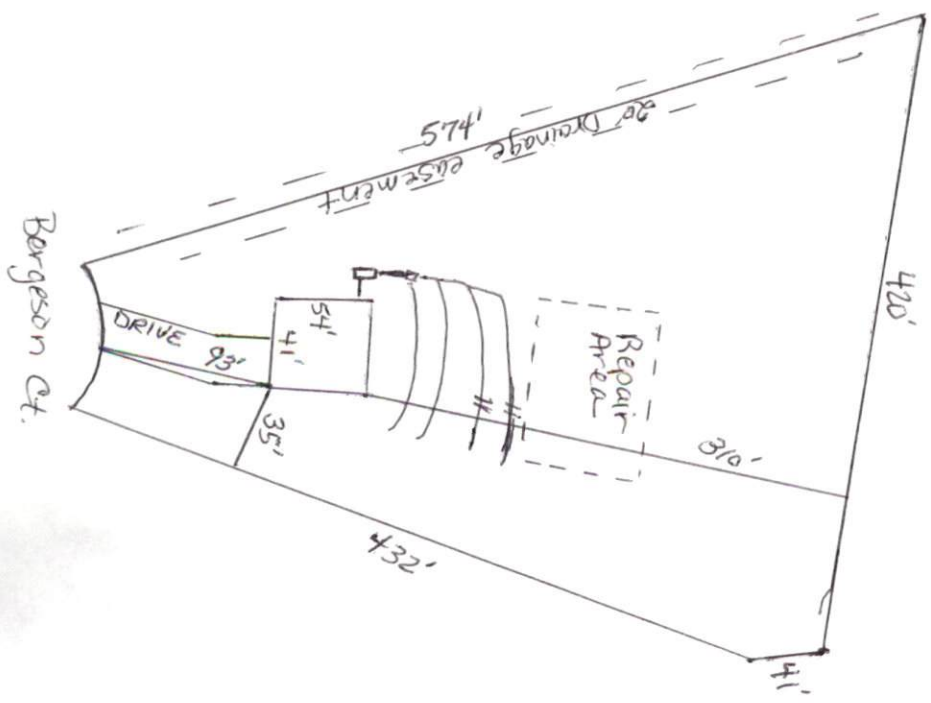

- * Maintain all necessary setbacks.
- * Install stepdowns as necessary.

HARNETT COUNTY DEPARTMENT OF PUBLIC HEALTH
AUTHORIZATION TO CONSTRUCT

Authorization is hereby given to construct a wastewater system to the specifications described by Harnett County Department of Public Health, Improvement Permit # 21793. This authorization shall be valid for a period not to exceed five (5) years from the date of issuance. ***This authorization will be invalid if ownership, site plans, or intended use change.***

Name Gary Hughes Const. Telephone # 919 669-5369

Address 3055 Old Buies Creek Rd Angier NC 27501

Property Location SR# 1443 Road Name Lafayette Rd.

Subdivision Victoria Hills Lot # 149 # Bedrooms Proposed 3 Lot Size 112,955 sq. ft.

TYPE OF SYSTEM

New Installation [] Repair Septic Tank Nitrification Lines

Conventional [] Other _____

[] Basement [] With Plumbing [] Without Plumbing

Water Supply: [] Well Public Water Supply Minimum Well Setback: 100 Ft.

Septic Tank 1000 gal Pump Chamber _____ gal

NITRIFICATION FIELD SPECIFICATIONS

Number of fields 1 # of lines per field 4 Length of lines 100 Ft.

Width of ditches 3 ft. Depth of ditches 18-24 inches

French Drain: Linear feet required _____ Depth of gravel _____

No wastewater system shall be covered or placed into use by any person until an inspection by the Harnett County Health Department has determined that the system has been installed according to the conditions of the Improvement Permit and that a valid Operations Permit has been issued.

Jamie Twilington
Signature of Authorized Agent for Harnett County

7-14-06
Date