

# IMPROVEMENT PERMIT 23103

Name: (owner) Bryon M Pope New Installation ☒ Septic Tank ☒ Repair ☐  
Property Location: SR# 1707 Neighbors Rd Nitrification Line ☒ Expansion ☐  
Subdivision \_\_\_\_\_ Lot # \_\_\_\_\_  
Tax ID# \_\_\_\_\_ Quadrant # \_\_\_\_\_  
Number of Bedrooms Proposed : 3 Brn 360 GPD Lot Size: 1.85 ac

Type of system: ☐ Conventional ☒ Other 25% reduction system

Size of tank: Septic Tank: 1000 gallons      Pump Tank: \_\_\_\_\_ gallons

Subsurface Drainage Field	No. of ditches <u>5</u> ft.	exact length of each ditch <u>80</u> ft.	width of ditches <u>3</u> ft.	depth of <sup>new</sup> ditches <u>18-16"</u> in.
------------------------------	--------------------------------	---	----------------------------------	--

French Drain Required: — Linear feet

Date: 7-12-06

**This permit is subject to revocation if site plans or intended use change.**

**PERMIT EXPIRES 5 YEARS FROM ABOVE DATE**

Signed: James E. Mahon  
Environmental Health Specialist

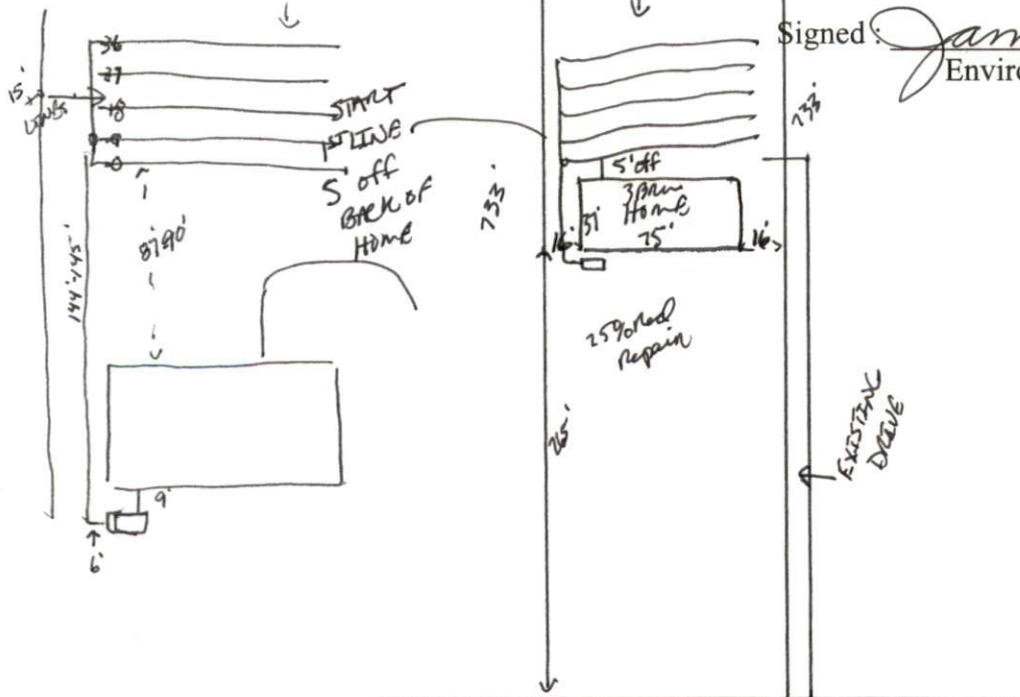

SR 1707 NEIGHBORS RD

# HARNETT COUNTY DEPARTMENT OF PUBLIC HEALTH AUTHORIZATION TO CONSTRUCT

Authorization is hereby given to construct a wastewater system to the specifications described by Harnett County Department of Public Health, Improvement Permit # 23103. This authorization shall be valid for a period not to exceed five (5) years from the date of issuance. *This authorization will be invalid if ownership, site plans, or intended use change.*

Name Bryan M Pope Telephone # 719-524-7959

Address 762 NEIGHBORS RD DUNN N.C. 28334

Property Location SR# 1707 Road Name NEIGHBORS RD

Subdivision \_\_\_\_\_ Lot # 3B2M 3606PD # Bedrooms Proposed 1.85 Lot Size \_\_\_\_\_

## TYPE OF SYSTEM

☒ New Installation ☐ Repair ☒ Septic Tank ☒ Nitrification Lines

☐ Conventional ☒ Other 25% Reduction System

☐ Basement ☐ With Plumbing ☐ Without Plumbing

Water Supply: ☐ Well ☒ Public Water Supply Minimum Well Setback: \_\_\_\_\_ Ft.

Septic Tank 1000 gal Pump Chamber \_\_\_\_\_ gal

## NITRIFICATION FIELD SPECIFICATIONS

Number of fields 2 # of lines per field 5 Length of lines 80 Ft.

Width of ditches 3 ft. Depth of ditches 18" x 16" inches

French Drain: Linear feet required — Depth of gravel —

No wastewater system shall be covered or placed into use by any person until an inspection by the Harnett County Health Department has determined that the system has been installed according to the conditions of the Improvement Permit and that a valid Operations Permit has been issued.

James E. Manhart  
Signature of Authorized Agent for Harnett County

7-12-06  
Date