

COMMENTS:

<u>LANDSCAPE POSITIONS</u>	<u>GROUP</u>	<u>TEXTURES</u>	<u>.1955 LTAR</u>	<u>CONSISTENCE MOIST</u>	<u>WET</u>
R-RIDGE	I	S-SAND	1.2 - 0.8	VFR-VERY FRIABLE	NS-NON-STICKY
S-SHOULDER SLOPE		LS-LOAMY SAND			
L-LINEAR SLOPE	II	SL-SANDY LOAM	0.8 - 0.6	FR-FRIABLE	SS-SLIGHTLY STICKY
FS-FOOT SLOPE		L-LOAM			
N-NOSE SLOPE	III	SI-SILT-	0.6 - 0.3	FI-FIRM	S-STICKY
H-HEAD SLOPE		SIL-SILT LOAM			
CC-CONCLAVE SLOPE	IV	CL-CLAY LOAM	0.4 - 0.1	VFI-VERY FIRM	VS-VERY STICKY
CV-CONVEX SLOPE		SCL-SANDY CLAY LOAM			
T-TERRACE		SIC-SILTY CLAY			
FP-FLOOD PLAN		C-CLAY			
		SC-SANDY CLAY		EFI-EXTREMELY FIRM	NP-NON-PLASTIC
					SP-SLIGHTLY STICKY
					P-PLASTIC
					VP-VERY PLASTIC

STRUCTURE

- SG-SINGLE GRAIN
- M-MASSIVE
- CR-CRUMB
- GR-GRANULAR
- SBK-SUBANGULAR BLOCKY
- ABK-ANGULAR BLOCKY
- PL-PLATY
- PR-PRISMATIC

MINERALOGY

- SLIGHTLY EXPANSIVE
- EXPANSIVE

Show profile locations and other site features (dimensions, reference or benchmark, and North).

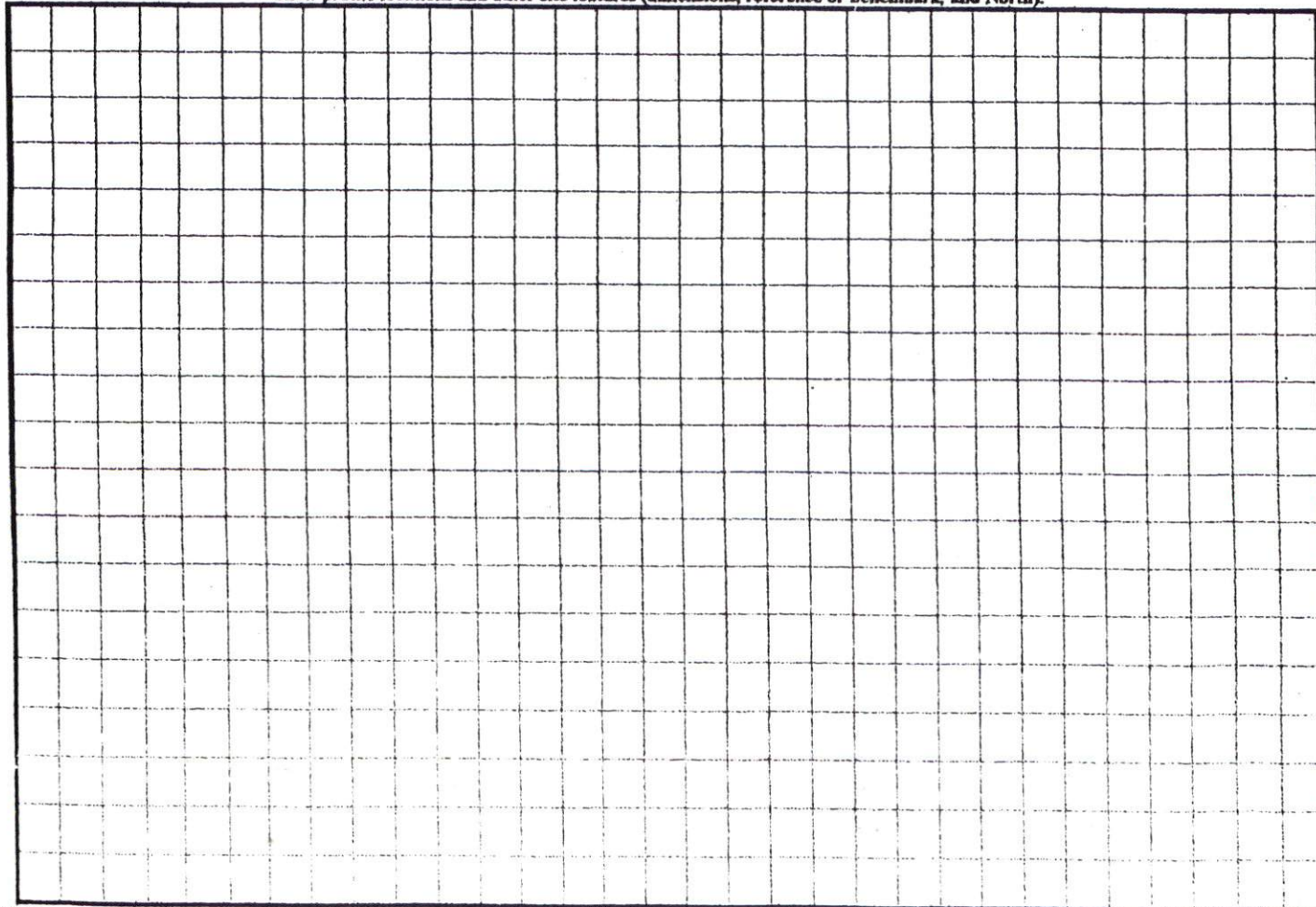

57

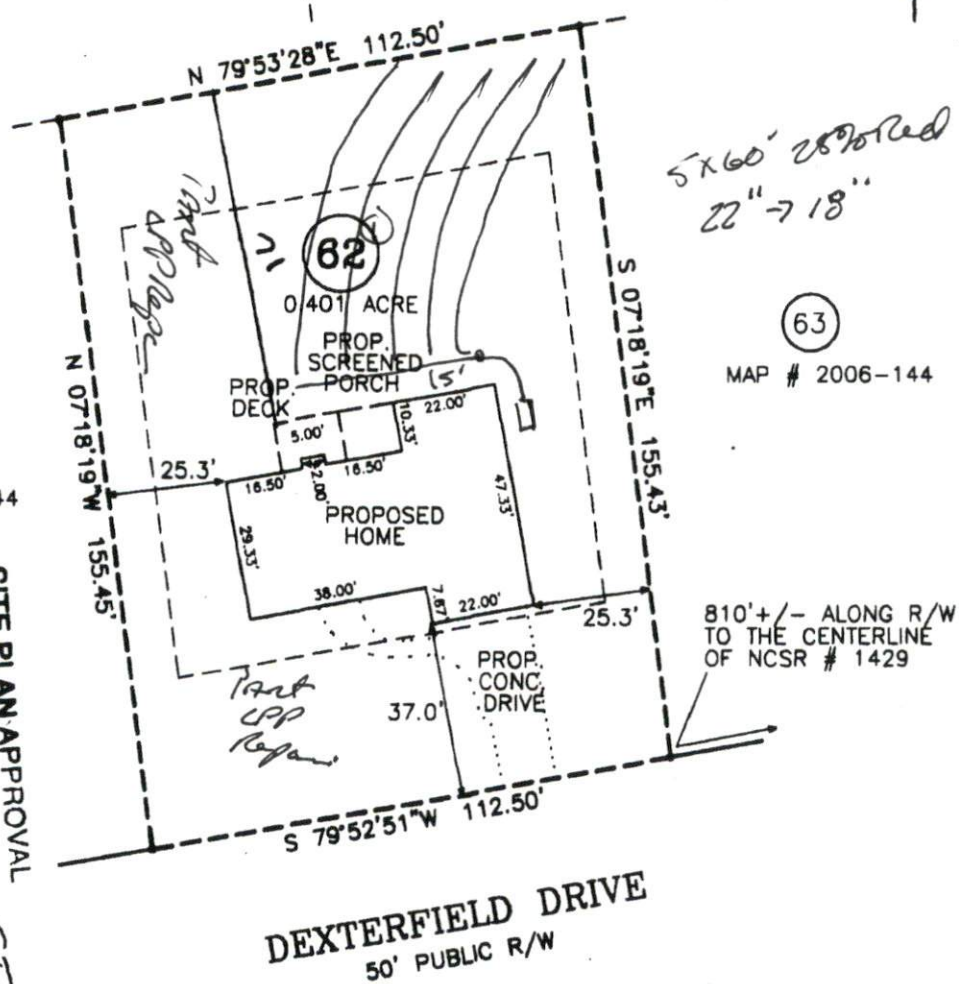

5x60' 28' 10\"/>

22\"/>

63

MAP # 2006-144

61

MAP # 2006-144

SITE PLAN APPROVAL
 DISTRICT RA32 USE SFD
 #BEDROOMS 3
 Date 10/25/06
 Zoning Administrator

810' +/- ALONG R/W
TO THE CENTERLINE
OF NCSR # 1429

DEXTERFIELD DRIVE
50' PUBLIC R/W



PROPOSED PLAN FOR
BILTWELL HOMES, INC.
 LOT 62 DEXTERFIELD SUBDIVISION
 MAP # 2006-144 - ZONED RA 30
 HECTOR'S CREEK TOWNSHIP
 HARNETT COUNTY - NORTH CAROLINA
 SCALE : 1" = 40' - JUNE 29, 2006

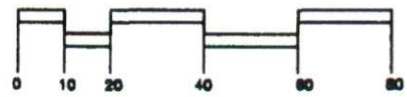

I, BENTON W. DEWAR CERTIFY THAT THIS PLAT WAS DRAWN UNDER MY SUPERVISION FROM AN ACTUAL SURVEY MADE UNDER MY SUPERVISION; THAT THE RATIO OF PRECISION IS 1: NO SURVEY THAT THE BOUNDARIES NOT SURVEYED ARE SHOWN AS BROKEN LINES PLOTTED FROM INFORMATION FOUND IN BOOK MAP 2006 PAGE 144; THAT THIS PLAT DOES NOT MEET SIZE REQUIREMENTS FOR RECORDING IN THE REGISTER OF DEEDS, PER G.S. 47-30 AS AMENDED, LICENCE NUMBER AND REG. THIS 25th DAY OF JUNE 2006

PROFESSIONAL LAND SURVEYOR L-3049

BENTON DEWAR & ASSOCIATES
 PROFESSIONAL LAND SURVEYOR
 5920 HONEYCUTT ROAD
 HOLLY SPRINGS, NC 27640
 (919)-552-9813

THIS PLAT IS OF A BOUNDARY SURVEY OF AN EXISTING PARCEL OF LAND THAT IS REGULATED BY A COUNTY OR MUNICIPALITY ORDINANCE THAT REGULATES PARCELS OF LAND.

06-118s
 62DEXFLD\06\600