

COMMENTS: _____

<u>LANDSCAPE POSITIONS</u>	<u>GROUP</u>	<u>TEXTURES</u>	<u>.1955 LTAR</u>	<u>CONSISTENCE MOIST</u>	<u>WET</u>
R-RIDGE	I	S-SAND	1.2 - 0.8	VFR-VERY FRIABLE	NS-NON-STICKY
S-SHOULDER SLOPE		LS-LOAMY SAND			
L-LINEAR SLOPE	II	SL-SANDY LOAM	0.8 - 0.6	FR-FRIABLE	SS-SLIGHTLY STICKY
FS-FOOT SLOPE		L-LOAM			
N-NOSE SLOPE	III	SI-SILT-	0.6 - 0.3	FI-FIRM	S-STICKY
H-HEAD SLOPE		SIL-SILT LOAM			
CC-CONCLAVE SLOPE		CL-CLAY LOAM			
CV-CONVEX SLOPE		SCL-SANDY CLAY LOAM			
T-TERRACE		SICL-SILTY CLAY LOAM			
FP-FLOOD PLAN	IV	SIC-SILTY CLAY	0.4 - 0.1	EFI-EXTREMELY FIRM	VS-VERY STICKY
		C-CLAY			NP-NON-PLASTIC
		SC-SANDY CLAY			SP-SLIGHTLY STICKY
					P-PLASTIC
					VP-VERY PLASTIC

STRUCTURE

- SG-SINGLE GRAIN
- M-MASSIVE
- CR-CRUMB
- GR-GRANULAR
- SBK-SUBANGULAR BLOCKY
- ABK-ANGULAR BLOCKY
- PL-PLATY
- PR-PRISMATIC

MINERALOGY

- SLIGHTLY EXPANSIVE
- EXPANSIVE

Show profile locations and other site features (dimensions, reference or benchmark, and North).

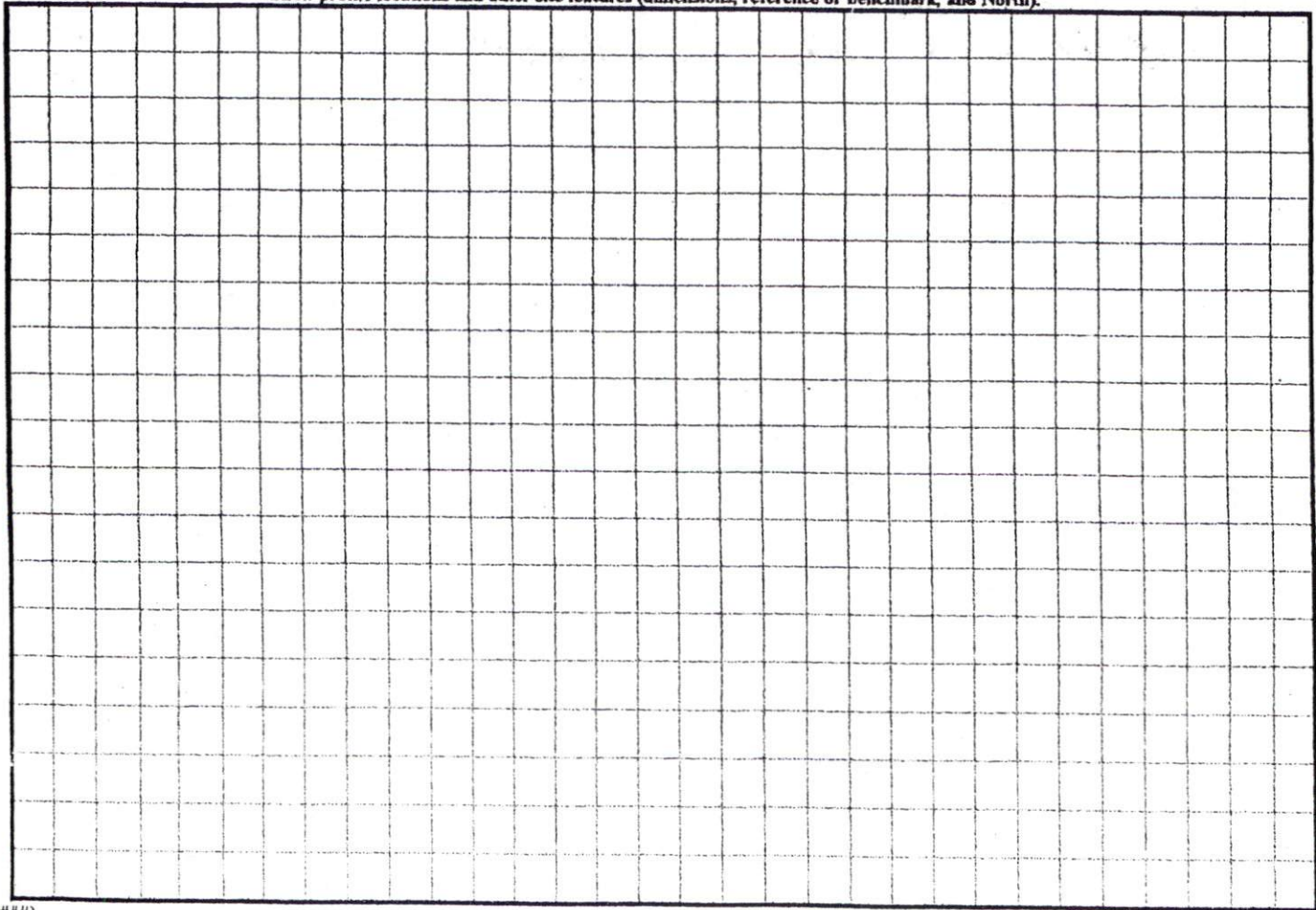

1=100

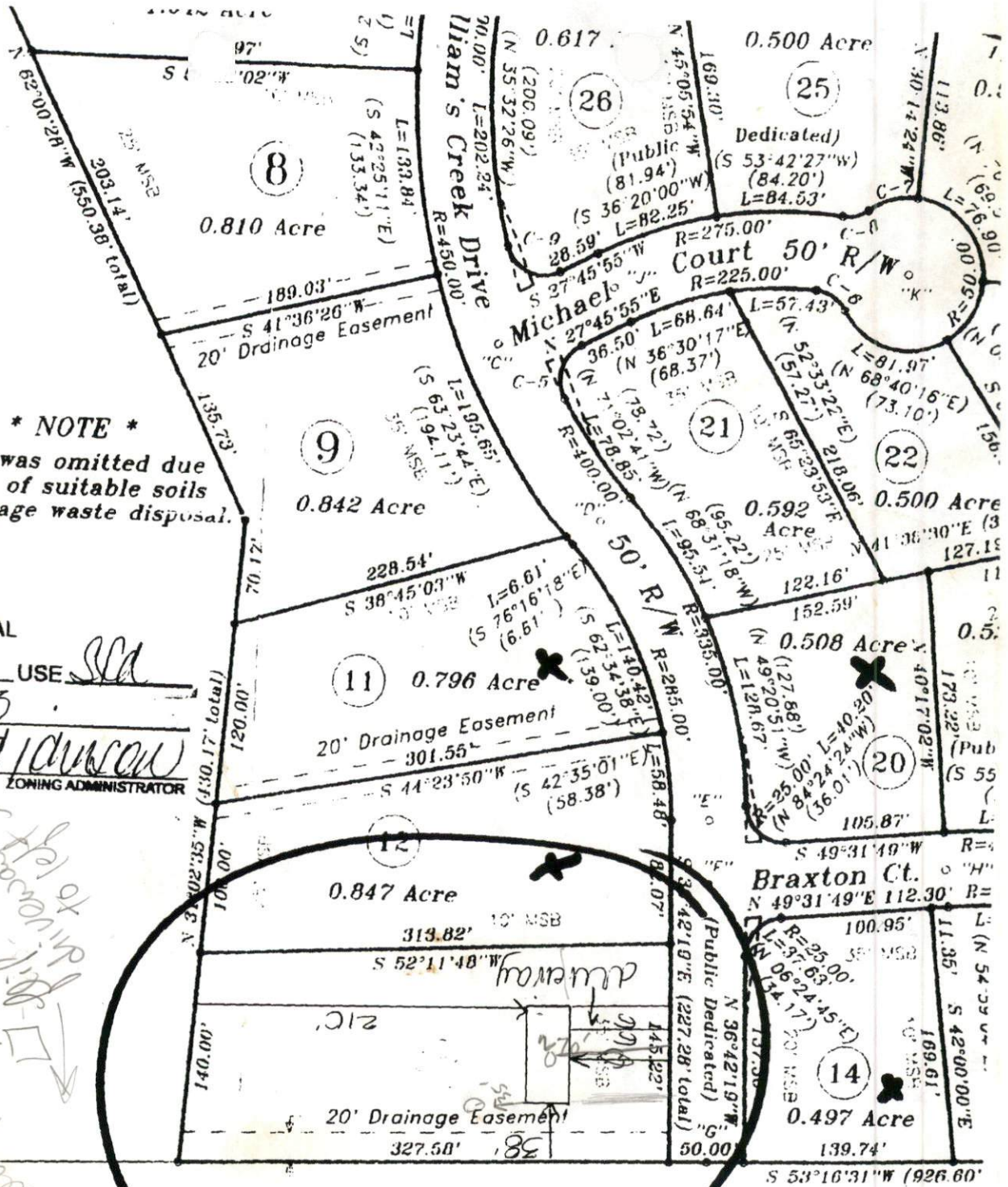

* NOTE *

Lot 10 was omitted due to lack of suitable soils for sewage waste disposal.

add

Pg. 278

57

SITE PLAN APPROVAL

DISTRICT N/A USE SCA

#BEDROOMS 3

6-30-06 D. J. [Signature]
ZONING ADMINISTRATOR

COUNTY PLANNING BOARD

It complies with the County, NC; and that this is in the Register of Deeds

D. J. [Signature]
County Director

REFERENCE

- Book 1277, Page 315;
- Book 1345, Page 857;
- Book 1397, Page 224;
- 98-139;
- 99-31;
- 99-303;
- 99-544;
- 2004-191;

ME 2:20AM
229

Revisions:

- 12-30-99 rev. lot 9 & 11
- 3-3-2004 rev. certificates
- 3-23-04 change street name per 911 addressing

Leslie L. Eaton
D.B. 1629 Pg. 460
PIN 05-55-59-0091

"BYRD POND ESTATES - PHASE TWO"
Previously recorded as Map # 2004-191

Map For:

David C. & Sue B. Ray

P.O. Box 70, Linden, N.C. 28356 (910) 980-0

TOWNSHIP: STEWART'S CREEK COUNTY: HADNETT