

**SOIL/SITE EVALUATION  
for ON-SITE WASTEWATER SYSTEM**

Owner:

Applicant:

Address:

Date Evaluated:

Proposed Facility:

Design Flow (.1949):

Property Size:

Location of Site:

Property Recorded:

Water Supply:

Public     Individual     Well

Spring     Other

Evaluation Method:

Auger Boring     Pit

Cut

Type of Wastewater:

Sewage     Industrial Process

Mixed

P R O F I L E #	1940 Landscape Position/ Slope%	Horizon Depth (IN.)	SOIL MORPHOLOGY (1941)		OTHER PROFILE FACTORS				Profile Class & LTAR
			1941 Structure/ Texture	1941 Consistence Mineralogy	1942 Soil Wetness/ Color	1943 Soil Depth (IN.)	1956 Sapro Class	1944 Restr. Horz	
1	L 3%	0-30	SL	FL GRN SWP					.5
		30-48	SCL	SLM / SWK SS NP					
2	L 3%	0-30	SL	FL GRN SWP					.5
		30-48	SCL	SLM / SWK SS NP					
3	L 3%	0-30	SL	FL GRN SWP					.5
		30-48	SCL	SLM / SWK SS NP					

Description	Initial System	Repair System
Available Space (.1945)	<input checked="" type="checkbox"/>	<input checked="" type="checkbox"/>
System Type(s)	com	com
Site LTAR	.5	.5

Other Factors (.1946): \_\_\_\_\_

Site Classification (.1948): \_\_\_\_\_

Evaluated By: 

Others Present: \_\_\_\_\_

COMMENTS: \_\_\_\_\_

<u>LANDSCAPE POSITIONS</u>	<u>GROUP</u>	<u>TEXTURES</u>	<u>.1955 LTAR</u>	<u>CONSISTENCE MOIST</u>	<u>WET</u>
R-RIDGE	I	S-SAND	1.2 - 0.8	VFR-VERY FRIABLE	NS-NON-STICKY
S-SHOULDER SLOPE		LS-LOAMY SAND			
L-LINEAR SLOPE	II	SL-SANDY LOAM	0.8 - 0.6	FR-FRIABLE	SS-SLIGHTLY STICKY
FS-FOOT SLOPE		L-LOAM			
N-NOSE SLOPE	III	SI-SILT-	0.6 - 0.3	VFI-VERY FIRM	VS-VERY STICKY
H-HEAD SLOPE		SIL-SILT LOAM			
CC-CONCLAVE SLOPE		CL-CLAY LOAM			
CV-CONVEX SLOPE		SCL-SANDY CLAY LOAM			
T-TERRACE	IV	SIC-SILTY CLAY	0.4 - 0.1	EFI-EXTREMELY FIRM	NP-NON-PLASTIC
FP-FLOOD PLAN		C-CLAY			
		SC-SANDY CLAY			

- STRUCTURE  
 SG-SINGLE GRAIN  
 M-MASSIVE  
 CR-CRUMB  
 GR-GRANULAR  
 SBK-SUBANGULAR BLOCKY  
 ABK-ANGULAR BLOCKY  
 PL-PLATY  
 PR-PRISMATIC

- MINERALOGY  
 SLIGHTLY EXPANSIVE  
 EXPANSIVE

Show profile locations and other site features (dimensions, reference or benchmark, and North).

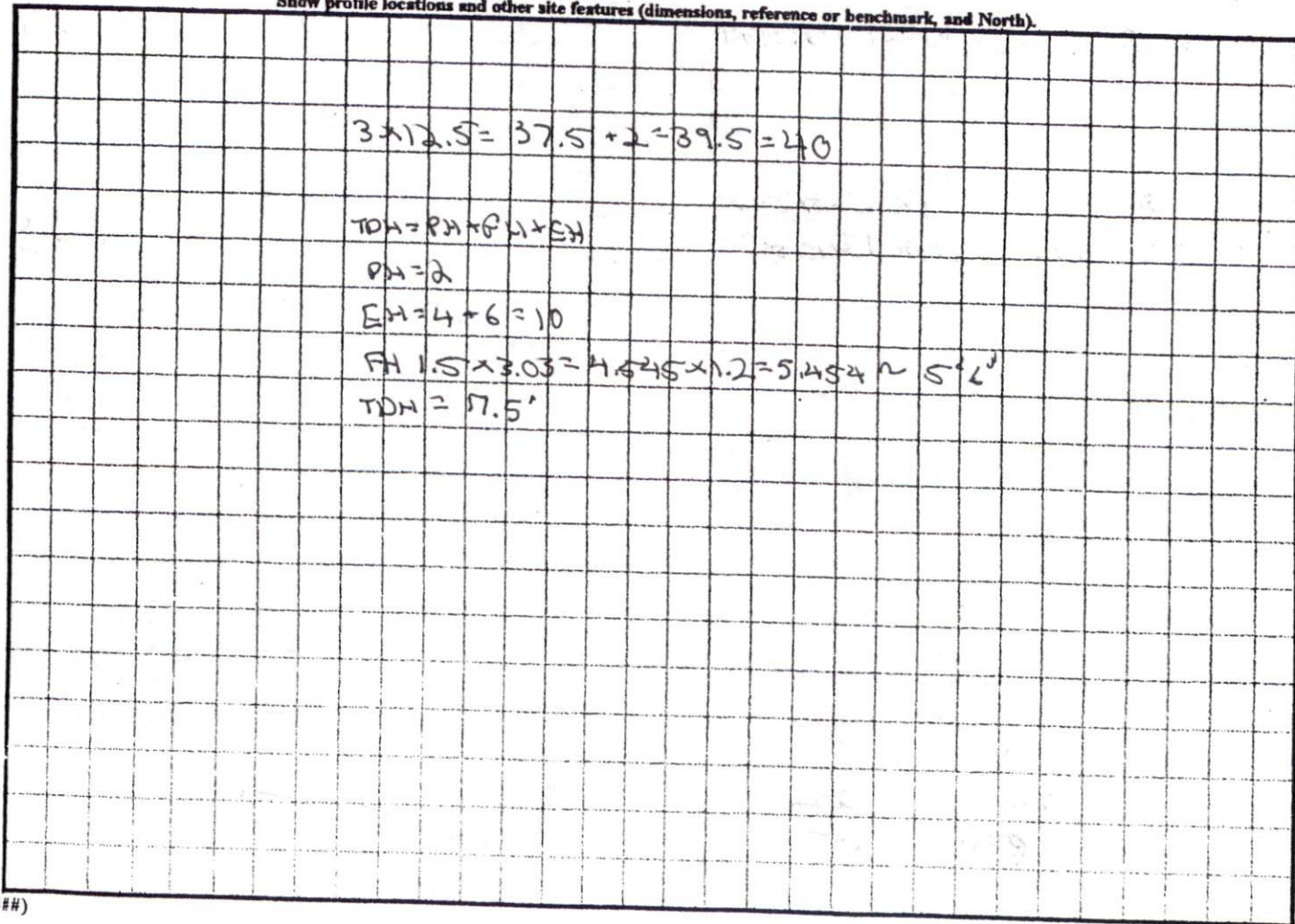

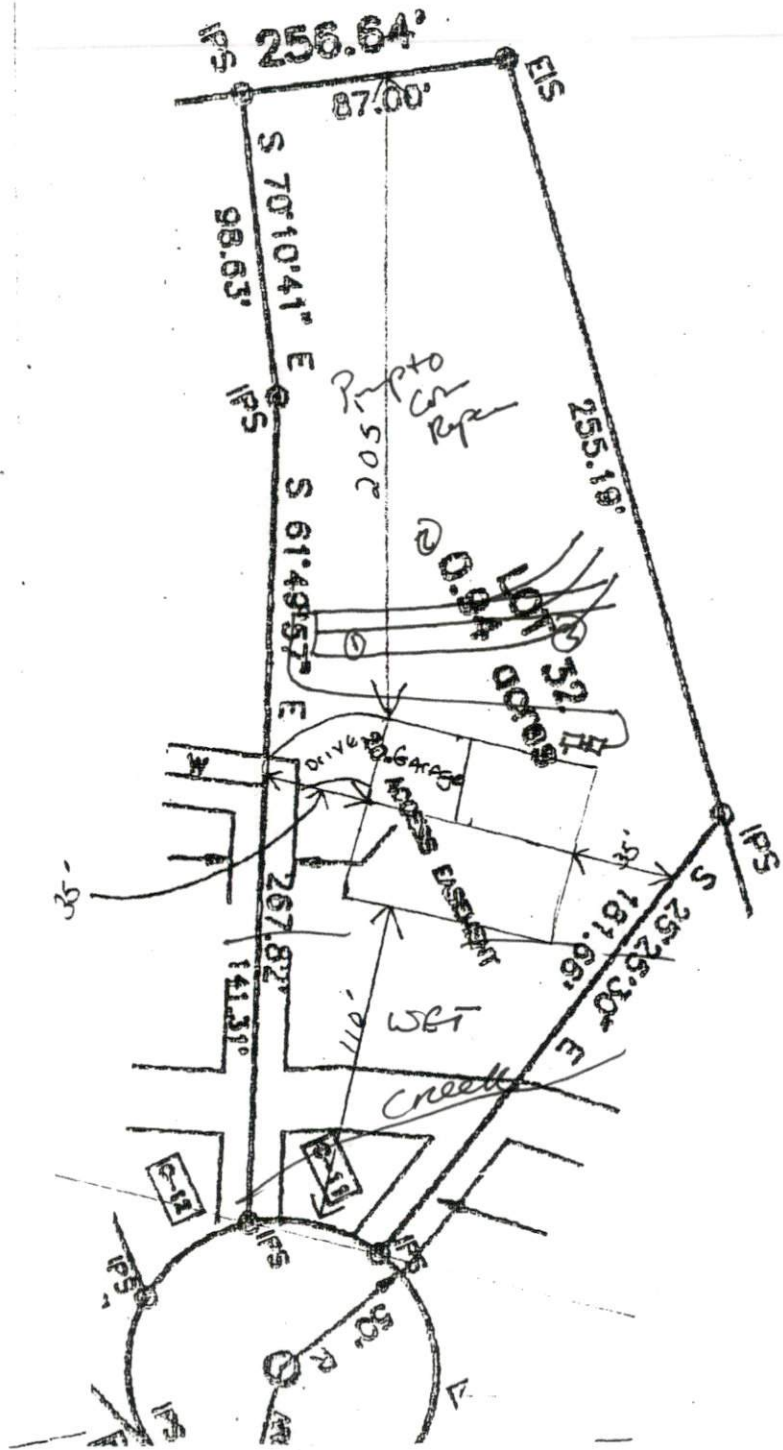

Lot 32 Homestead  
 Tim Lee (owner)  
 BANAH Homes Inc.  
 Contractor

1=60

SITE PLAN APPROVAL  
 DISTRICT RAHO USE SFD  
 #BEDROOMS 3  
 Date 1/1/20  
 Zoning Administrator [Signature]