

HTE# 065-15223

IMPROVEMENT PERMIT 23122

Be it ordained by the Harnett County Board of Health as follows: Section III, Item B. "No person shall begin construction of any building at which a septic tank system is to be used for disposal of sewage without first obtaining a written permit from the Harnett County Health Department."

Name: (owner) BANAH HOMES INC New Installation Septic Tank Repair

Property Location: SR# 1485 Homestead Nitrification Line Expansion

Subdivision Homestead Lot # 32

Tax ID# _____ Quadrant # _____

Number of Bedrooms Proposed : 3 BRN 360GPD Lot Size: .94

Basement with Plumbing: Garage:

Water Supply: Well Public Community

Distance From Well: 50' ft.

Following is the minimum specifications for sewage disposal system on above captioned property. Subject to final approval.

Type of system: Conventional Other Pump to Conventional MANIFES

Size of tank: Septic Tank: 1000 gallons Pump Tank: 1000 gallons

Subsurface Drainage Field No. of ditches 3 ft. exact length of each ditch 80 ft. width of ditches 3 ft. depth of ditches 24" in.

French Drain Required: - Linear feet

Date: 8-9-06

PERMIT EXPIRES 5 YEARS FROM ABOVE DATE

This permit is subject to revocation if site plans or intended use change.

Signed: James E. Monkman
Environmental Health Specialist

MANIFES Specs 3-3/4" 40 VALVES

150' of 2" supply LINE (3/4" HO)

4' of RISE IN ELEVATION

PUMP - 40 gpm @ 17.5' TDH

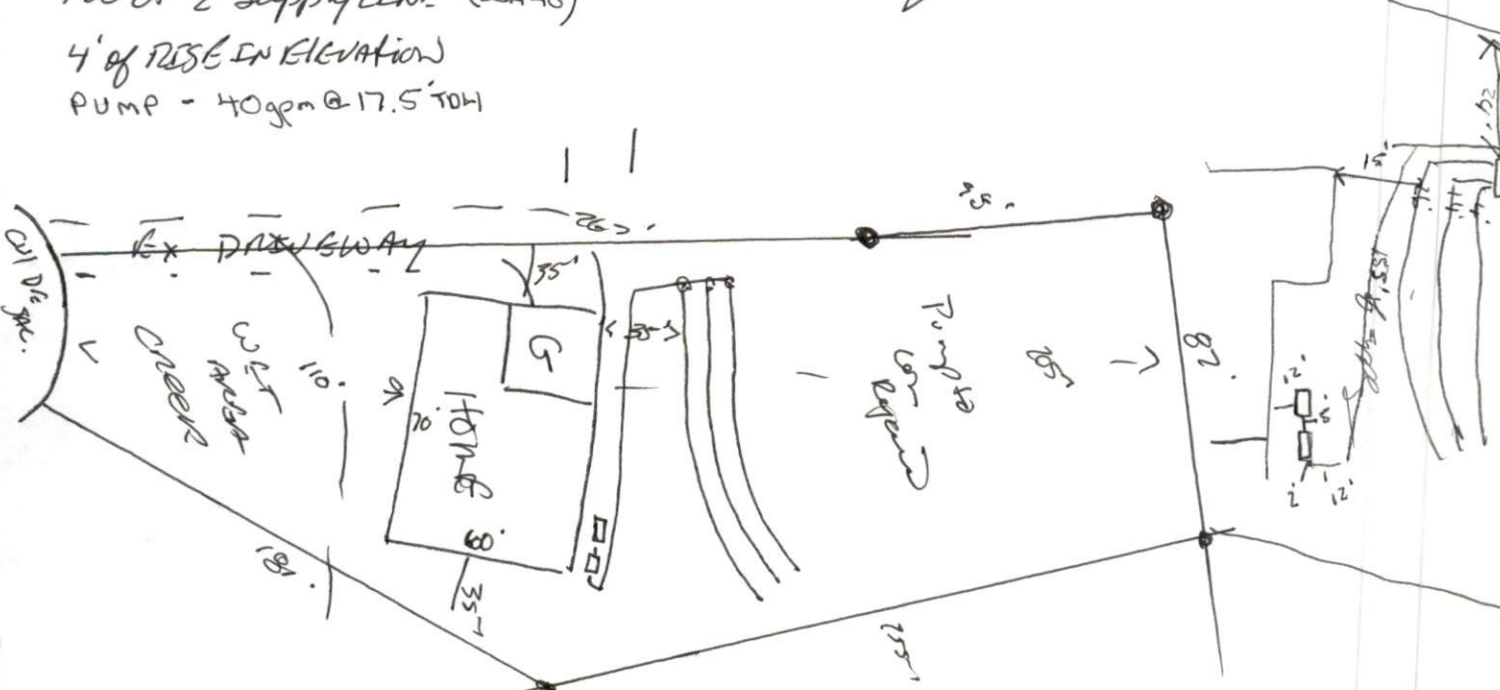

HARNETT COUNTY DEPARTMENT OF PUBLIC HEALTH AUTHORIZATION TO CONSTRUCT

Authorization is hereby given to construct a wastewater system to the specifications described by Harnett County Department of Public Health, Improvement Permit # 23122. This authorization shall be valid for a period not to exceed five (5) years from the date of issuance. *This authorization will be invalid if ownership, site plans, or intended use change.*

Name BANATH Homes Inc Telephone # 477-7524

Address 173 WEDDING RD Anglen N.C. 27507

Property Location SR# 1495 Road Name Honestead

Subdivision Honestead Lot # 32 # Bedrooms Proposed 3 Br 300 GPD Lot Size .94

TYPE OF SYSTEM

New Installation Repair Septic Tank Nitrification Lines

Conventional Other Pump to Con Manifold

Basement With Plumbing Without Plumbing

Water Supply: Well Public Water Supply Minimum Well Setback: _____ Ft.

Septic Tank 1000 gal Pump Chamber 1000 gal

NITRIFICATION FIELD SPECIFICATIONS

Number of fields 2 # of lines per field 3 Length of lines 90 Ft.

Width of ditches 3 ft. Depth of ditches 24 inches

French Drain: Linear feet required - Depth of gravel -

No wastewater system shall be covered or placed into use by any person until an inspection by the Harnett County Health Department has determined that the system has been installed according to the conditions of the Improvement Permit and that a valid Operations Permit has been issued.

James E. Marshall
Signature of Authorized Agent for Harnett County

8-9-06
Date