

HTE 0650015051

IMPROVEMENT PERMIT

21786

Be it ordained by the Harnett County Board of Health as follows: Section III, Item B. "No Person shall begin construction of any building at which a septic tank system is to be used for disposal of sewage without first obtaining a written permit from the Harnett County Health Department."

Name: (owner) Cumberland Homes New Installation Septic Tank
Property Location: SR# 1108 Repairs Nitrification Line

Subdivision Yorkshire Plantation Lot # 182

Tax ID # _____ Quadrant # _____

Number of Bedrooms Proposed: 3 BR (360 sq ft) Lot Size: .95A

Basement with Plumbing: Garage:

Water Supply: Well Public Community

Distance From Well: 50 ft.

Following is the minimum specifications for sewage disposal system on above captioned property. Subject to final approval.

Type of system: Conventional Other 25% Reduction

Size of tank: Septic Tank: 1000 gallons Pump Tank: _____ gallons

Subsurface Drainage Field No. of ditches 1 exact length 225' width of ditches 3 ft. depth of ditches 18 in.
of each ditch 30 ft.

French Drain Required: _____ Linear feet

Date: 6/14/06

This permit is subject to revocation if site plans or intended use change.

Signed: Heath C.
Environmental Health Specialist

- * Install lines on contour
- * Install steps down as needed
- * Maintain all setbacks
- * Must install tank where drawn

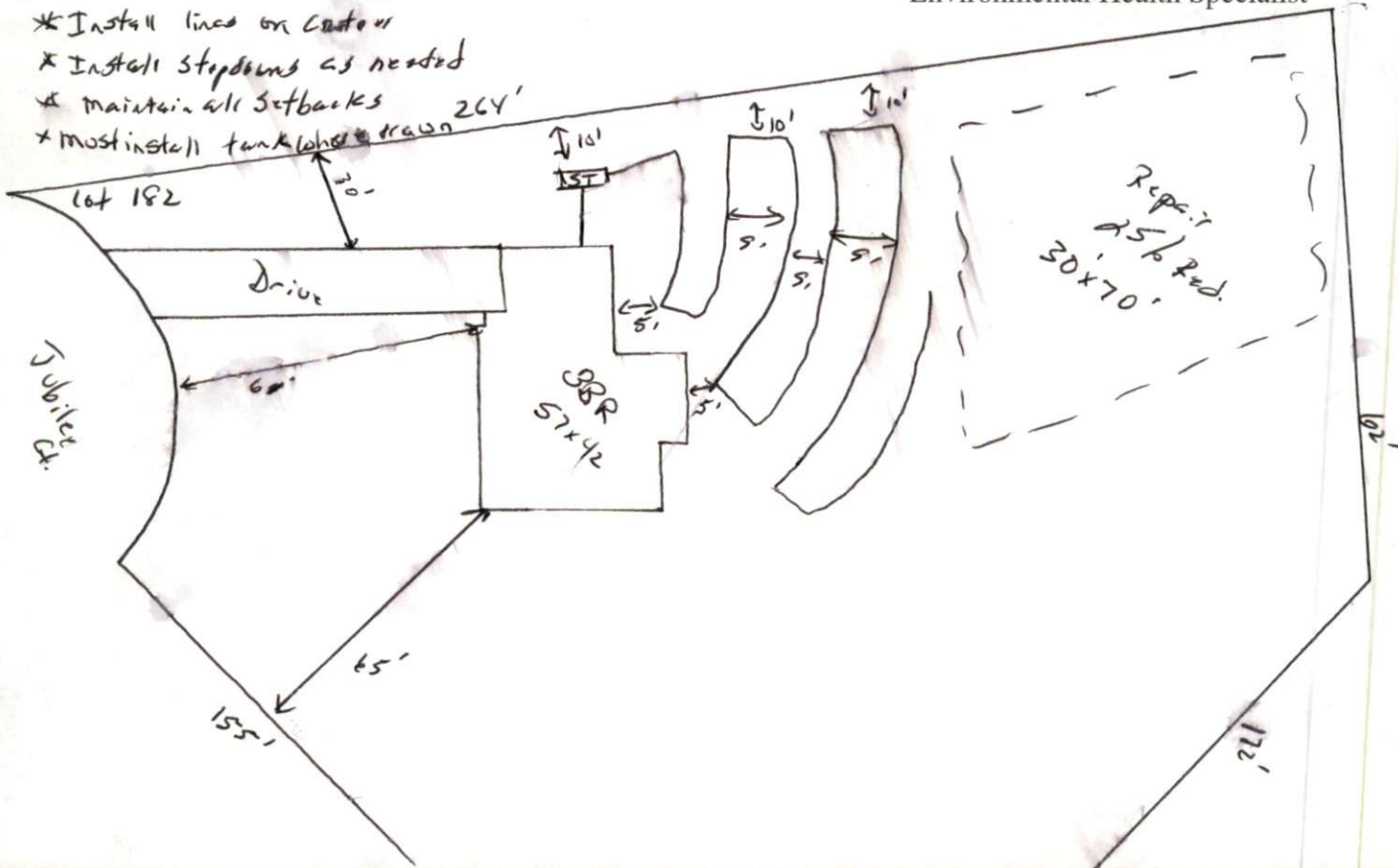

HARNETT COUNTY DEPARTMENT OF PUBLIC HEALTH
AUTHORIZATION TO CONSTRUCT

Authorization is hereby given to construct a wastewater system to the specifications described by Harnett County Department of Public Health, Improvement Permit # 21786. This authorization shall be valid for a period not to exceed five (5) years from the date of issuance. *This authorization will be invalid if ownership, site plans, or intended use change.*

Name Cumberland Homes Telephone # 892-4345
Address P.O. Box 727 Dunn
Property Location SR# 1108 Road Name Jubilee Court
Subdivision Yorkshire Lot # 182 # Bedrooms Proposed 3BR (360 sq ft) Lot Size 182

TYPE OF SYSTEM

New Installation [] Repair Septic Tank Nitrification Lines
[] Conventional Other 25% Reductive
[] Basement [] With Plumbing [] Without Plumbing

Water Supply: [] Well Public Water Supply Minimum Well Setback: _____ Ft.
Septic Tank 1000 gal Pump Chamber _____ gal

NITRIFICATION FIELD SPECIFICATIONS

Number of fields 1 # of lines per field 1 Length of lines 225 Ft.
Width of ditches 3 ft. Depth of ditches 18 inches
French Drain: Linear feet required _____ Depth of gravel _____

No wastewater system shall be covered or placed into use by any person until an inspection by the Harnett County Health Department has determined that the system has been installed according to the conditions of the Improvement Permit and that a valid Operations Permit has been issued.

[Signature]
Signature of Authorized Agent for Harnett County

8/14/06
Date