

IMPROVEMENT PERMIT

Be it ordained by the Harnett County Board of Health as follows: Section III, Item B. "No Person shall begin construction of any building at which a septic tank system is to be used for disposal of sewage without first obtaining a written permit from the Harnett County Health Department."

Name: (owner) Austin Construction + Development New Installation Septic Tank
Property Location: SR# 401 N Repairs Nitrification Line

Subdivision Mell Beach Lot # 23

Tax ID # _____ Quadrant # _____

Number of Bedrooms Proposed: 3 Brn 2606PD Lot Size: .497

Basement with Plumbing: Garage:

Water Supply: Well Public Community

Distance From Well: 50' ft.

Following is the minimum specifications for sewage disposal system on above captioned property. Subject to final approval.

Type of system: Conventional Other 25% Reduction System

Size of tank: Septic Tank: 1000 gallons Pump Tank: _____ gallons

Subsurface Drainage Field No. of ditches 1 exact length of each ditch 400 ft. width of ditches 3 ft. depth of ditches 24-18 in.

French Drain Required: _____ Linear feet

This permit is subject to revocation if site plans or intended use change.

Date: 6-28-06

Signed: James E. Markant

Environmental Health Specialist

* ALL OF LOT TO BE CLEARED BACK TO DROP. NO TREES!

* STEPDOWNS WILL BE NEEDED!

* Level soil in this area; DONOT Remove soil, JUST Remove TREES AND LEVEL.

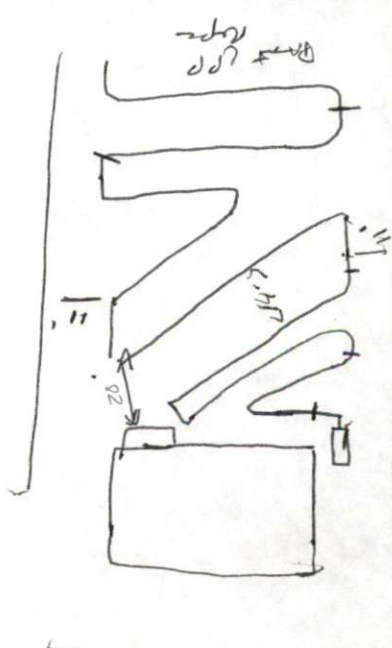
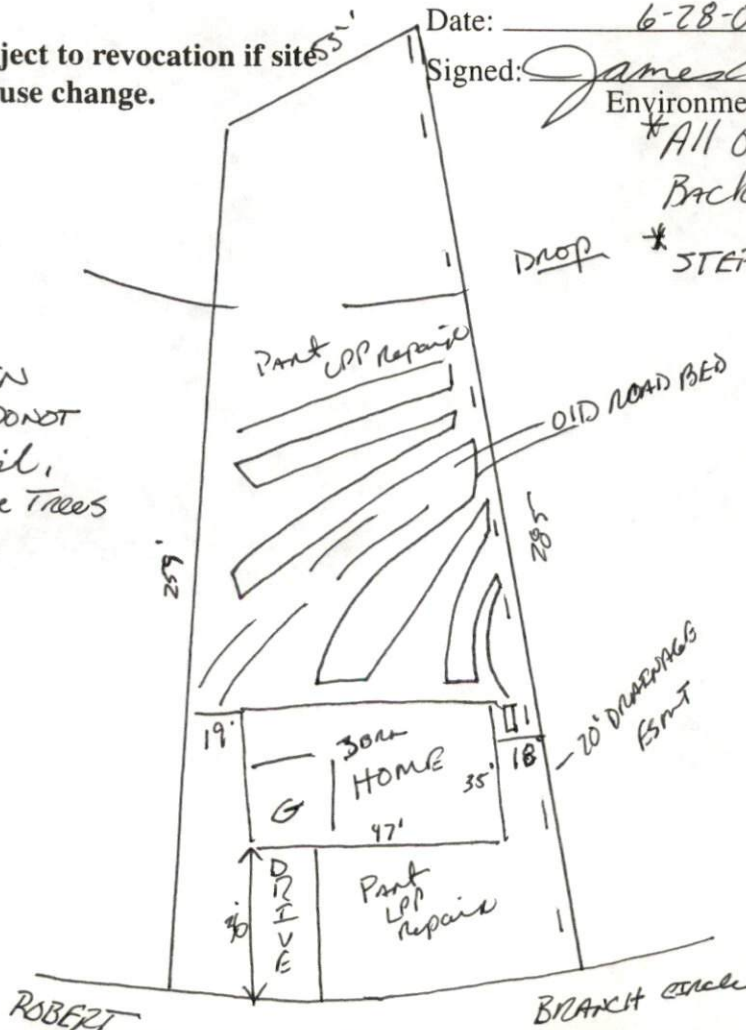

HARNETT COUNTY DEPARTMENT OF PUBLIC HEALTH AUTHORIZATION TO CONSTRUCT

Authorization is hereby given to construct a wastewater system to the specifications described by Harnett County Department of Public Health, Improvement Permit # 14349. This authorization shall be valid for a period not to exceed five (5) years from the date of issuance. *This authorization will be invalid if ownership, site plans, or intended use change.*

Name Austin Construction + Pave Telephone # 919-656-5212

Address 208 Wycreek Circle Holly Springs N.C. 27540

Property Location SR# 401 W Road Name 401 W

Subdivision Mill Branch Lot # 23 # Bedrooms Proposed 3 BR 360 GPD Lot Size .457

TYPE OF SYSTEM

New Installation Repair Septic Tank Nitrification Lines

Conventional Other 25% Reduction Syst

Basement With Plumbing Without Plumbing

Water Supply: Well Public Water Supply Minimum Well Setback: _____ Ft.

Septic Tank 1000 gal Pump Chamber _____ gal

NITRIFICATION FIELD SPECIFICATIONS

Number of fields 2 # of lines per field 1 Length of lines 400 Ft.

Width of ditches 3 ft. Depth of ditches ^{nap} 24-18 inches

French Drain: Linear feet required — Depth of gravel —

No wastewater system shall be covered or placed into use by any person until an inspection by the Harnett County Health Department has determined that the system has been installed according to the conditions of the Improvement Permit and that a valid Operations Permit has been issued.

James E. Markert
Signature of Authorized Agent for Harnett County

6-28-06
Date