

Initial Application Date: 5/25/00

Application # 0050014967

COUNTY OF HARNETT LAND USE APPLICATION

Central Permitting 102 E. Front Street, Lillington, NC 27546 Phone: (910) 893-4759 Fax: (910) 893-2793 www.harnett.org

LANDOWNER: Woodshire Partners LLC Mailing Address: 2929 Brookwood Ave Suite 200

City: Fayetteville State: NC Zip: _____ Phone #: 910-482-8253

APPLICANT: Kenneth Cummings Mailing Address: 620 Griffin Rd

City: Lillington State: NC Zip: 27546 Phone #: 910 893-5826

PROPERTY LOCATION: SR #: SR 1117 SR Name: Nursery

Address: Wood Point Drive

Parcel: 01 0530 04 0028 40 PIN: NA Parent PEN

Zoning: RA2012 Subdivision: Woodshire Lot #: 141 Lot Size: 0.40

Flood Plain: x Panel: 155 Watershed: LA Deed Book/Page: 0TP Plat Book/Page: 200/316

DIRECTIONS TO THE PROPERTY FROM LILLINGTON: HWY 27 WEST TURN ON NURSERY TURN
WOOD POINT DR. LOT 141 ON RIGHT

PROPOSED USE:

- SFD (Size 56.6x28) # Bedrooms 3 # Baths 2 1/2 Basement (w/wo bath) _____ Garage 24x24 Deck 8x10 Crawl Space / Slab _____
- Multi-Family Dwelling No. Units _____ No. Bedrooms/Unit _____
- Manufactured Home (Size _____ x _____) # of Bedrooms _____ Garage _____ Deck _____
- Number of persons per household 5 per
- Business Sq. Ft. Retail Space _____ Type _____
- Industry Sq. Ft. _____ Type _____
- Church Seating Capacity _____ Kitchen _____
- Home Occupation (Size _____ x _____) # Rooms _____ Use _____
- Additional Information: _____
- Accessory Building (Size _____ x _____) Use _____
- Addition to Existing Building (Size _____ x _____) Use _____
- Other _____

Additional Information: _____

Water Supply: County Well (No. dwellings _____) Other Environmental Health Site Visit Date: _____

Sewage Supply: New Septic Tank Existing Septic Tank County Sewer Other

Erosion & Sedimentation Control Plan Required? YES NO

Property owner of this tract of land own land that contains a manufactured home w/in five hundred feet (500') of tract listed above? YES NO

Structures on this tract of land: Single family dwellings _____ Manufactured homes Other (specify) _____

Required Residential Property Line Setbacks:	Minimum	Actual
Front	<u>35</u>	<u>25</u>
Rear	<u>25</u>	<u>27</u>
Side	<u>10</u>	<u>16</u>
Corner	<u>20</u>	<u>17</u>
Nearest Building	<u>10</u>	_____

If permits are granted I agree to conform to all ordinances and the laws of the State of North Carolina regulating such work and the specifications or plans submitted. I hereby swear that the foregoing statements are accurate and correct to the best of my knowledge.

[Signature]
Signature of Owner or Owner's Agent

5/24/00
Date

This application expires 6 months from the initial date if no permits have been issued

A RECORDED SURVEY PLAT AND RECORDED DEED ARE REQUIRED WHEN APPLYING FOR A LAND USE APPLICATION

SITE PLAN APPROVAL

DISTRICT RA201R USE SFD

#BEDROOMS 3

Date 5/25/06

Zoning Administrator [Signature]

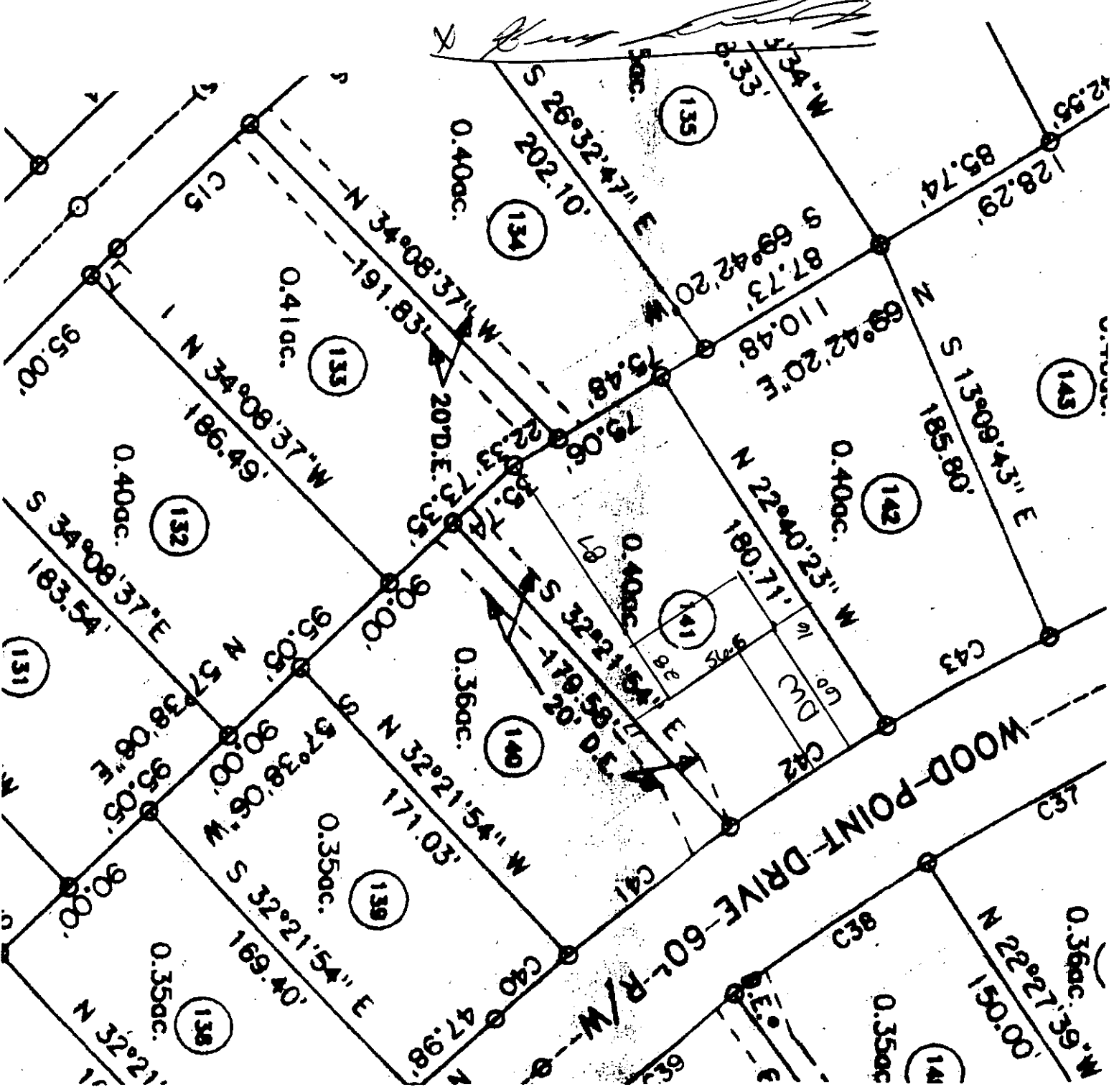

Harnett County Planning Department

PO Box 65, Lillington, NC 27546
910-893-7527

Environmental Health New Septic Systems Test
Environmental Health Code **800**

- Place "property flags" in each corner of lot. All property lines must be clearly flagged.
- Place "house corner flags" at each corner of where the house/manufactured home will sit. Use additional flagging to outline driveways, garages, decks, out buildings, swimming pools, etc.
- Place flags at locations as developed on site plan by Customer Service Technician and you.
- Place Environmental Health "orange" card in location that is easily viewed from road.
- *No grading of property should be done.* Undergrowth should be cleaned out to allow soil evaluation to be performed. Inspectors should be able to walk freely.
- After preparing proposed site call the voice permitting system at 910-893-7527 and give code **800** for Environmental Health confirmation. Please note confirmation number given at end of recording for proof of request.
- To hear results, call IVR in approx. 7-10 working days. Once approved, proceed to Central Permitting for permits.

Environmental Health Existing Tank Inspections
Environmental Health Code **800**

- Place Environmental Health "orange" card in location that is easily viewed from road.
- Prepare for inspection by removing soil over door as diagram indicates. Loosen trap door cover. (Unless inspection is for a septic tank in a mobile home park)
- After preparing trapdoor call the voice permitting system at 910-893-7527 and give code **800** for Environmental Health confirmation. Please note confirmation number given at end of recording for proof of request.
- To hear results, call IVR in approx. 7-10 working days. Once approved, proceed to Central Permitting for permits.

Health and Sanitation Inspections
Health and Sanitation Plan Review **826**

- After submitting plans for food and lodging, call the voice permitting system at 910-893-7527 and give code **826** for Health and Sanitation confirmation. Please note confirmation number given at end of recording for proof of request.
- To hear results, call IVR in approx. 7-10 working days. Once approved, proceed to Central Permitting for permits.

Fire Marshal Inspections
Fire Marshall Plan Review Code **804**

- Call the voice permitting system at 910-893-7527 and give code **804** for plan review. Please note confirmation number given at end of recording for proof of request.
- To hear results, call IVR in approx 7-10 working days. Once approved, proceed to Central Permitting for permits.
- Pick up Fire Marshal's letter and place on job site until work is completed.

Public Utilities

- Place stake with "orange" tape/name thirty feet (30) from the center of the road at the location you wish to have water tap installed.
- Allow four to six weeks after application for water/sewer taps. Call Utilities at 893-7575 for technical assistance.

Building Inspections

- Call the voice permitting system at 910-893-7527 to schedule inspections. Please note confirmation number given at end of recording for proof of request.
- For new housing/set up permits must meet E 911 / Addressing guidelines prior to calling for final inspection.
- To hear results of inspections, call IVR after scheduled inspection is done.

E911 Addressing

Addressing Confirmation Code **814**

- Address numbers shall be mounted on the house, 3 inches high (5" for commercial).
- Numbers must be a contrasting color from house, must be clearly visible night and day at entrance of driveway if home is 100 ft or more from road, or if mailbox is on opposite side of road.
- Once you purchase permits and footing inspection has been approved call the voice permitting system at 910-893-7527 and give code **814** for address confirmation. *This must be called in even if you have contacted E911 for verbal confirmation.*

Customers can view all inspection results online at www.harnett.org.

Applicant Signature: _____

Date: _____

5/25/06

Scale off

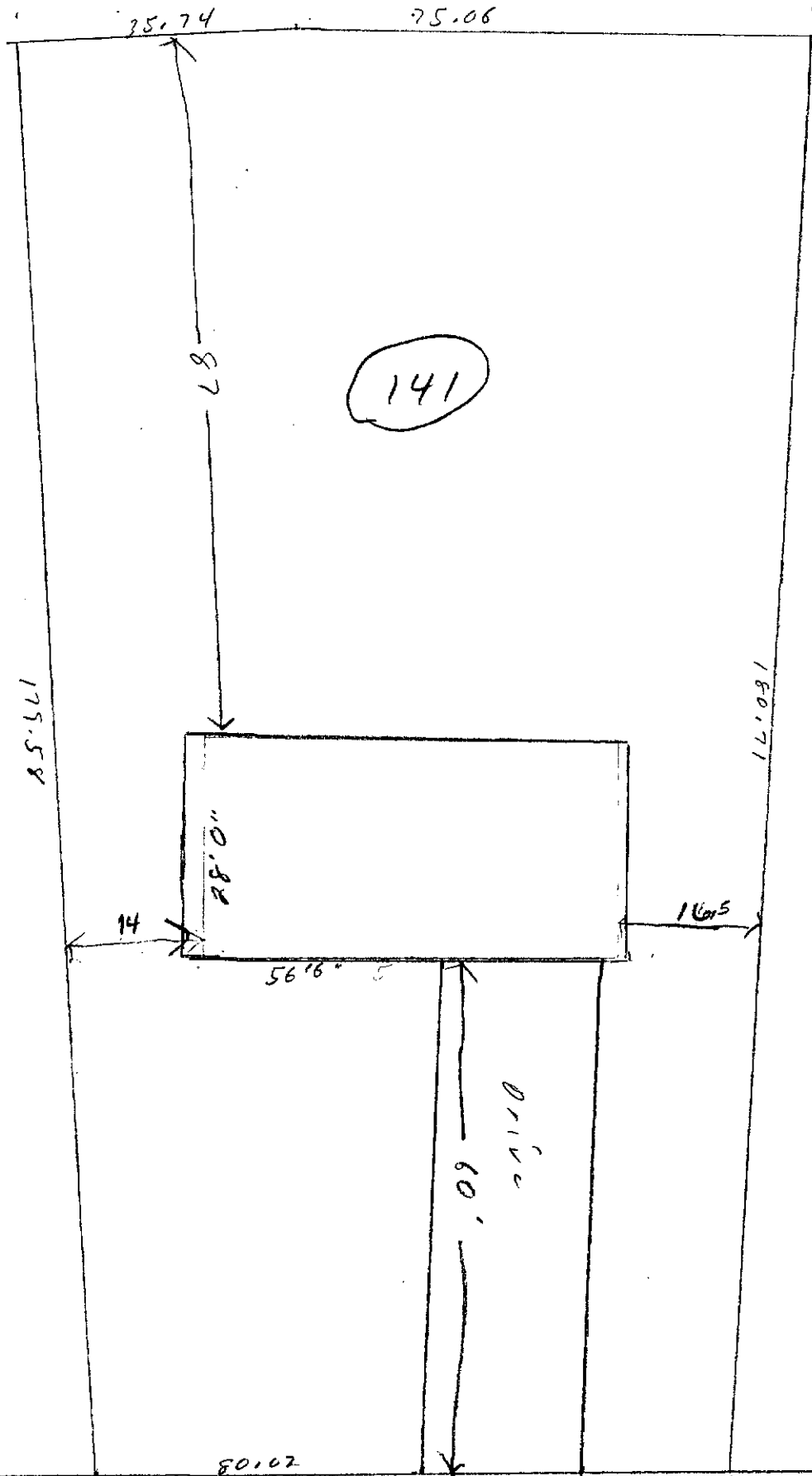

Wood Point Drive 60' RW