

06-50014912

Sheet:
 Property ID:
 Lot #:
 File #:
 Code:

**SOIL/SITE EVALUATION
 for ON-SITE WASTEWATER SYSTEM**

Owner: Jessica Olive

Applicant: Same

Address: 1516 186 Junebug Ln.

Date Evaluated: 5/22/06

Proposed Facility: SCL 52'x39' Design Flow (.1949): 300gpd

Property Size: .9 ac

Location of Site: 1516 Sheriff Johnson Rd.

Property Recorded:

Water Supply: Public Individual Well Spring Other

Evaluation Method: Auger Boring Pit Cut

Type of Wastewater: Sewage Industrial Process Mixed

P R O F I L E #	.1940 Landscape Position/ Slope%	Horizon Depth (IN.)	SOIL MORPHOLOGY .1941		OTHER PROFILE FACTORS				Profile Class & LTAR
			.1941 Structure/ Texture	.1941 Consistence Mineralogy	.1942 Soil Wetness/ Color	.1943 Soil Depth (IN.)	.1956 Sapro Class	.1944 Restr Horiz	
1	FS	0-31	LS gr	ns np vfr					.4 PS
		31-40	SCL sbk	ss sp fr					
		40+	Pm						
2	FS	0-20	LS gr	ns np vfr					.4 PS
		20-36	SCL sbk	ss sp fr					
		36+	Pm						

Description	Initial System	Repair System
Available Space (.1945)	00' ✓	✓
System Type(s)	25% Red	25% Red
Site LTAR	.4	.4

Other Factors (.1946): _____
 Site Classification (.1948): PS
 Evaluated By: JT
 Others Present: OT

COMMENTS: _____

<u>LANDSCAPE POSITIONS</u>	<u>GROUP</u>	<u>TEXTURES</u>	<u>.1955 LTAR</u>	<u>CONSISTENCE MOIST</u>	<u>WET</u>
R-RIDGE	I	S-SAND	1.2 - 0.8	VFR-VERY FRIABLE	NS-NON-STICKY
S-SHOULDER SLOPE		LS-LOAMY SAND			
L-LINEAR SLOPE	II	SL-SANDY LOAM	0.8 - 0.6	FR-FRIABLE	SS-SLIGHTLY STICKY
FS-FOOT SLOPE		L-LOAM			
N-NOSE SLOPE	III	SI-SILT-	0.6 - 0.3	FI-FIRM	S-STICKY
H-HEAD SLOPE		SIL-SILT LOAM			
CC-CONCLAVE SLOPE		CL-CLAY LOAM			
CV-CONVEX SLOPE		SCL-SANDY CLAY LOAM			
T-TERRACE		SICL-SILTY CLAY LOAM			
FP-FLOOD PLAN	IV	SIC-SILTY CLAY	0.4 - 0.1	EFI-EXTREMELY FIRM	VS-VERY STICKY
		C-CLAY			NP-NON-PLASTIC
		SC-SANDY CLAY			SP-SLIGHTLY STICKY
					P-PLASTIC
					VP-VERY PLASTIC

STRUCTURE
 SG-SINGLE GRAIN
 M-MASSIVE
 CR-CRUMB
 GR-GRANULAR
 SBK-SUBANGULAR BLOCKY
 ABK-ANGULAR BLOCKY
 PL-PLATY
 PR-PRISMATIC

MINERALOGY
 SLIGHTLY EXPANSIVE
 EXPANSIVE

Show profile locations and other site features (dimensions, reference or benchmark, and North).

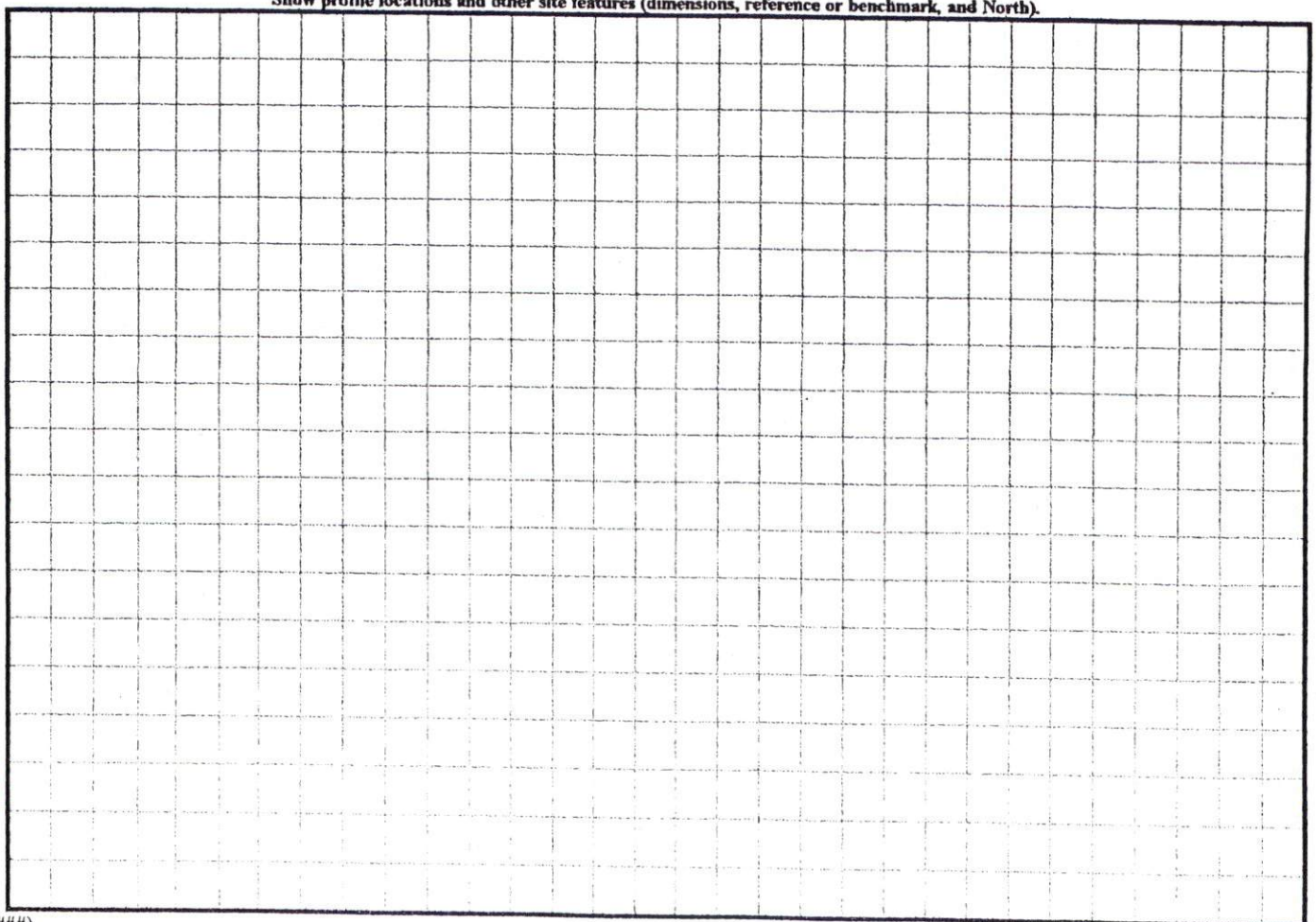

(#####)

Mag. Bearing
 Deed Book 1059, Page 931
 Plat Cabinet "E", Slide 13-1

Gary Lee Olive
 Map # 2006-363



3x100 24'

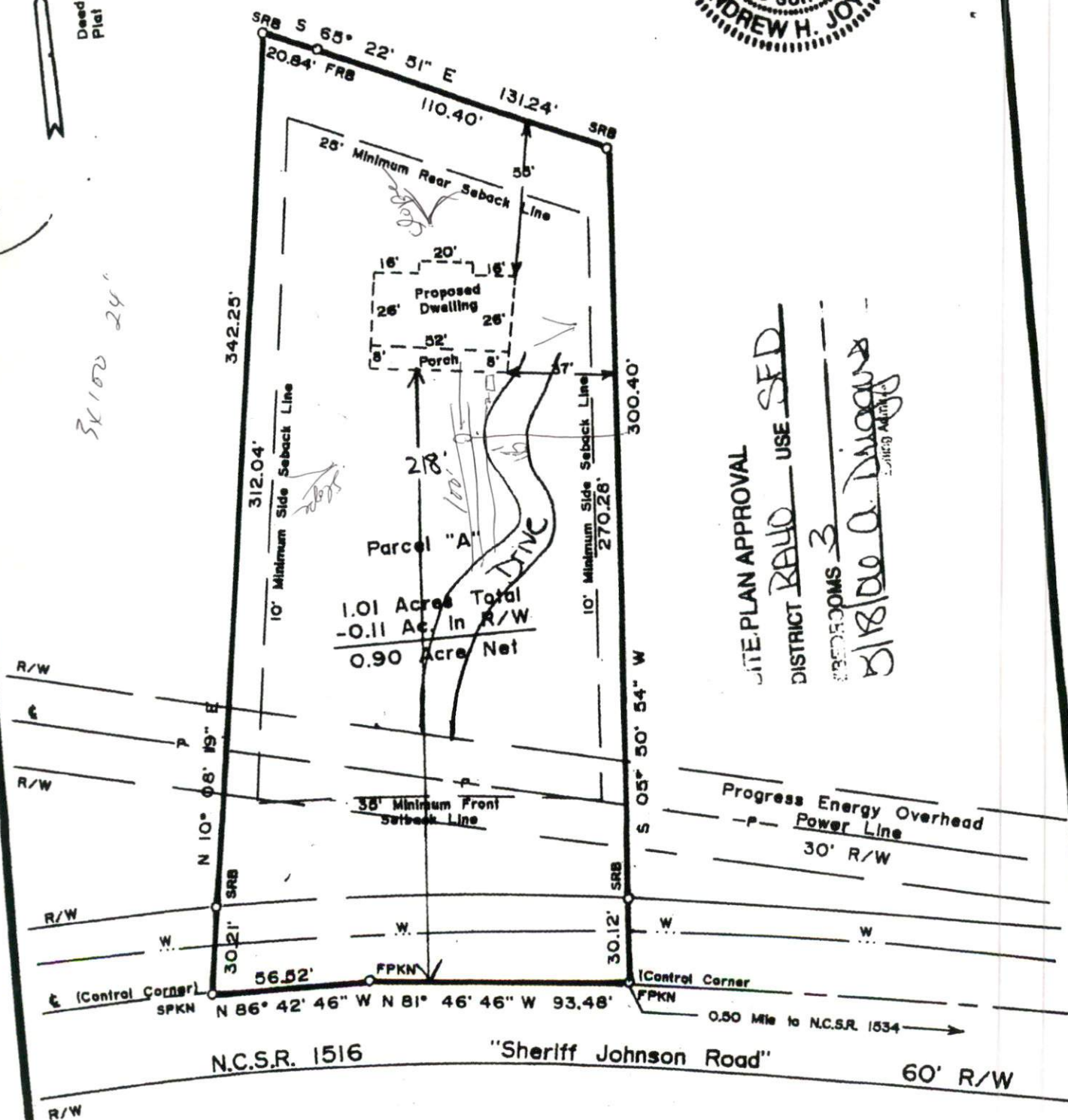

LITE PLAN APPROVAL
 DISTRICT BOARD USE SFD
 BEDROOMS 3
 BIRBLO A. DINGUNA