

HTE# 06-500 14901

IMPROVEMENT PERMIT 23051

Be it ordained by the Harnett County Board of Health as follows: Section III, Item B. "No person shall begin construction of any building at which a septic tank system is to be used for disposal of sewage without first obtaining a written permit from the Harnett County Health Department."

Name: (owner) Danny Murray (New Century) New Installation Septic Tank Repair
Property Location: SR# 1108 Nitrification Line Expansion
Subdivision Yorkshire Plantation Lot # 186
Tax ID# _____ Quadrant # _____
Number of Bedrooms Proposed: 4 (59x38) 430 sqd Lot Size: 0.40 AC

Basement with Plumbing: Garage:
Water Supply: Well Public Community
Distance From Well: 50 ft.

Following is the minimum specifications for sewage disposal system on above captioned property. Subject to final approval.

Type of system: Conventional Other 25% Reduction SYSTEM

Size of tank: Septic Tank: 1000 gallons Pump Tank: _____ gallons

Subsurface No. of exact length width of depth of
Drainage Field ditches 1 ft. of each ditch 210 ft. ditches 3 ft. ditches 18-24 in.

French Drain Required: _____ Linear feet 25% Reduction system
Date: 5-24-06

This permit is subject to revocation if site plans or intended use change. PERMIT EXPIRES 5 YEARS FROM ABOVE DATE

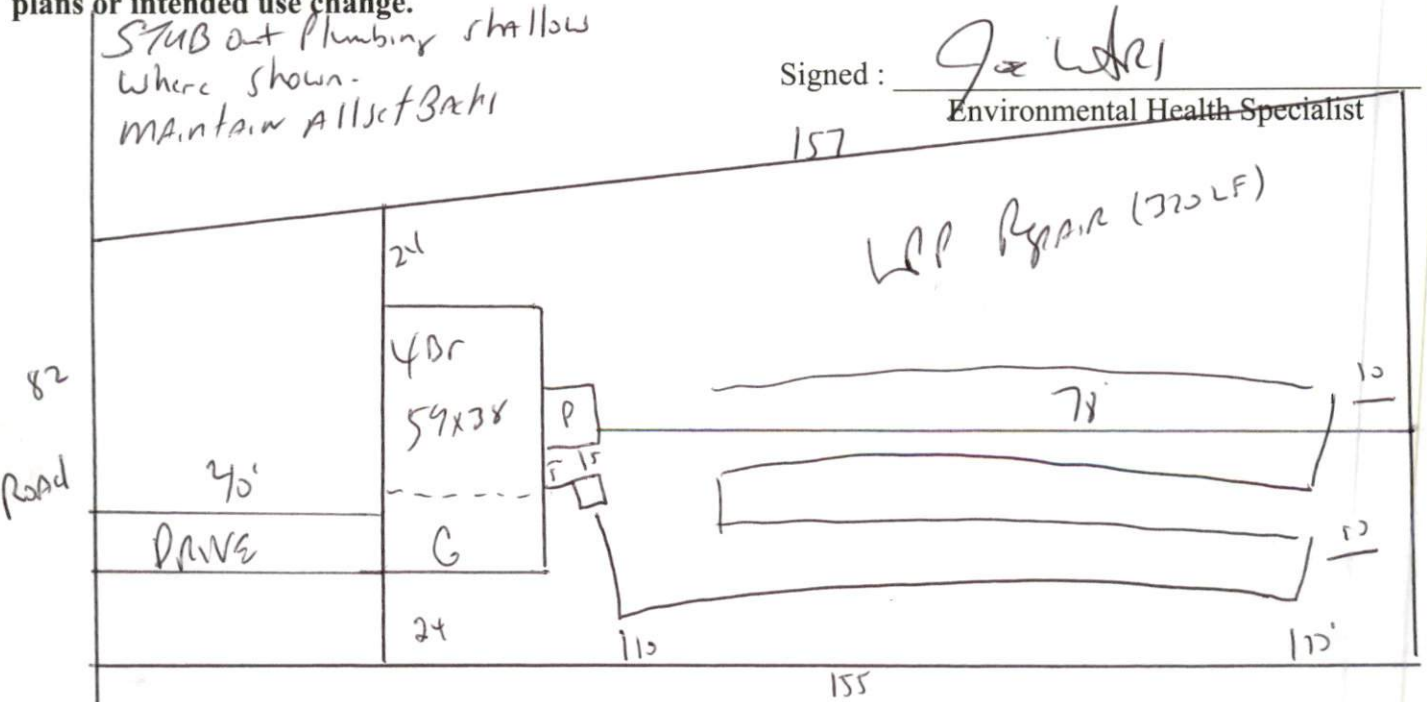

HARNETT COUNTY DEPARTMENT OF PUBLIC HEALTH
AUTHORIZATION TO CONSTRUCT

Authorization is hereby given to construct a wastewater system to the specifications described by Harnett County Department of Public Health, Improvement Permit # 23051. This authorization shall be valid for a period not to exceed five (5) years from the date of issuance. *This authorization will be invalid if ownership, site plans, or intended use change.*

Danny Norris
Name _____ Telephone # _____

Address _____

1108

Property Location SR# _____ Road Name _____

Yockhine Plantation 186 4(59x38) 480 sq ft .43 ac
Subdivision Lot # # Bedrooms Proposed Lot Size

TYPE OF SYSTEM

New Installation Repair Septic Tank Nitrification Lines

Conventional Other 25% Reduction SYSTEM

Basement With Plumbing Without Plumbing

Water Supply: Well Public Water Supply Minimum Well Setback: 50 Ft.

Septic Tank 1000 gal Pump Chamber _____ gal

NITRIFICATION FIELD SPECIFICATIONS

Number of fields 1 # of lines per field 1 Length of lines 210 Ft.

Width of ditches 3 ft. Depth of ditches 18.24 inches 425% Reduction SYSTEM

French Drain: Linear feet required _____ Depth of gravel _____

No wastewater system shall be covered or placed into use by any person until an inspection by the Harnett County Health Department has determined that the system has been installed according to the conditions of the Improvement Permit and that a valid Operations Permit has been issued.

Joe Waters
Signature of Authorized Agent for Harnett County

5-24-06
Date