



COMMENTS: \_\_\_\_\_  
 \_\_\_\_\_  
 \_\_\_\_\_

<u>LANDSCAPE POSITIONS</u>	<u>GROUP</u>	<u>TEXTURES</u>	<u>.1955 LTAR</u>	<u>CONSISTENCE MOIST</u>	<u>WET</u>
R-RIDGE	I	S-SAND	1.2 - 0.8	VFR-VERY FRIABLE	NS-NON-STICKY
S-SHOULDER SLOPE		LS-LOAMY SAND			
L-LINEAR SLOPE	II	SL-SANDY LOAM	0.8 - 0.6	FR-FRIABLE	SS-SLIGHTLY STICKY
FS-FOOT SLOPE		L-LOAM			
N-NOSE SLOPE	III	SI-SILT-	0.6 - 0.3	FI-FIRM	S-STICKY
H-HEAD SLOPE		SIL-SILT LOAM			
CC-CONCLAVE SLOPE		CL-CLAY LOAM			
CV-CONVEX SLOPE		SCL-SANDY CLAY LOAM			
T-TERRACE	IV	SIC-SILTY CLAY	0.4 - 0.1	VFI-VERY FIRM	VS-VERY STICKY
FP-FLOOD PLAN		C-CLAY			
		SC-SANDY CLAY			
		SICL-SILTY CLAY LOAM		EFI-EXTREMELY FIRM	NP-NON-PLASTIC
					SP-SLIGHTLY STICKY
					P-PLASTIC
					VP-VERY PLASTIC

STRUCTURE  
 SG-SINGLE GRAIN  
 M-MASSIVE  
 CR-CRUMB  
 GR-GRANULAR  
 SBK-SUBANGULAR BLOCKY  
 ABK-ANGULAR BLOCKY  
 PL-PLATY  
 PR-PRISMATIC

MINERALOGY  
 SLIGHTLY EXPANSIVE  
 EXPANSIVE

Show profile locations and other site features (dimensions, reference or benchmark, and North).

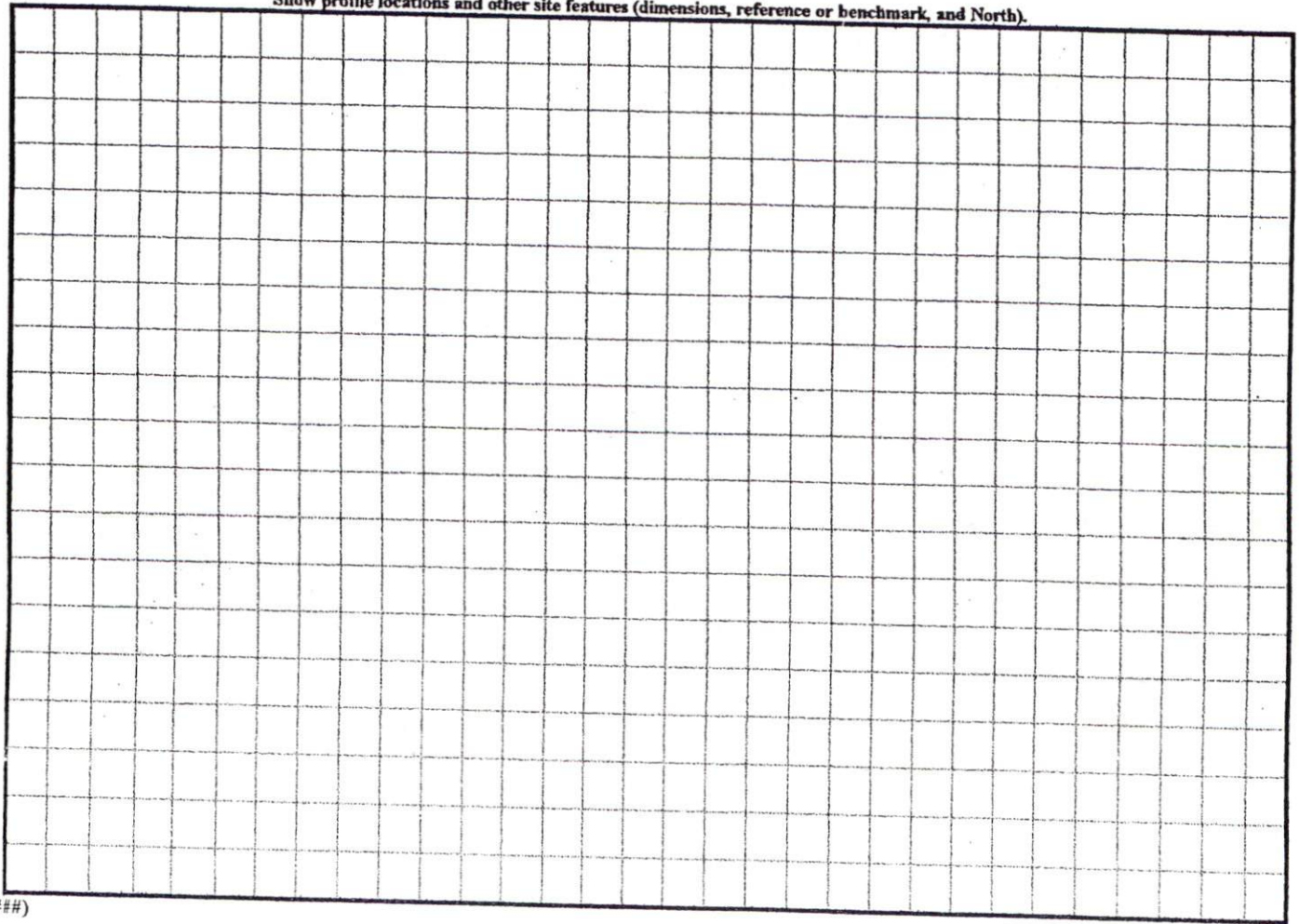



N.C. GRID NORTH (NAD 27)

SITE PLAN APPROVAL  
 DISTRICT RA20R USE SED  
 #BEDROOMS 3  
 Date 5/17/06  
 Zoning Administrator [Signature]

"BREEZEWOOD DRIVE" 50' R/W

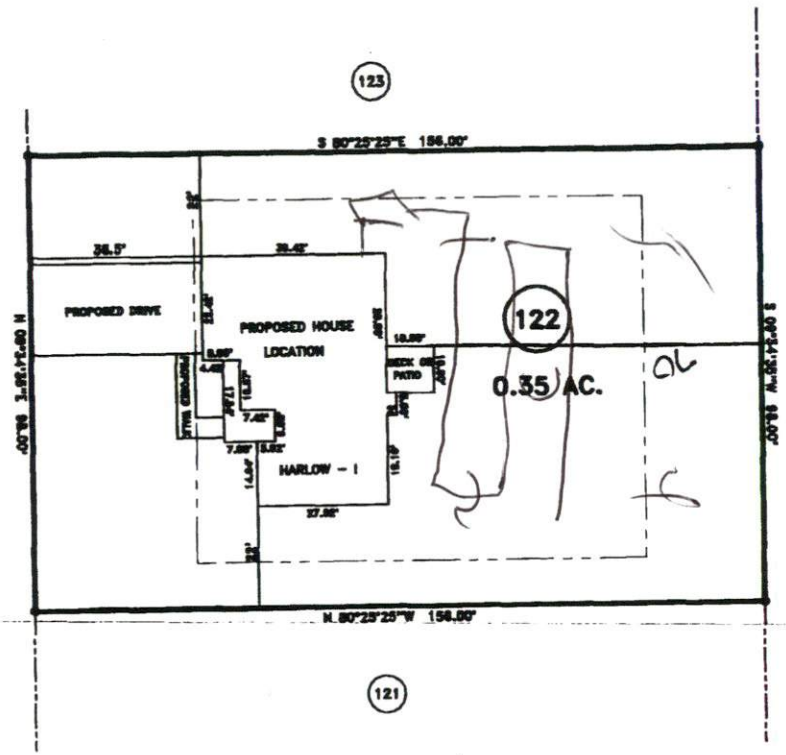

MAP REFERENCE: MAP NO. 2006-316

- MINIMUM BUILDING SET BACKS**
- FRONT YARD — 30'
  - REAR YARD — 20'
  - SIDE YARD — 10'
  - CORNER LOT SIDE YARD — 20'
  - MAXIMUM HEIGHT — 35'

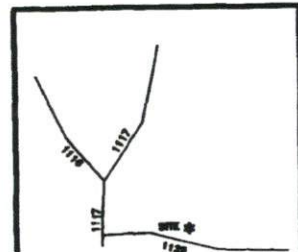

SURVEY FOR: <b>PROPOSED PLOT PLAN - LOT - 122</b> <b>WOODSHIRE S/D, PHASE FOUR</b>		<b>BENNETT SURVEYS, INC.</b> 1662 CLARK RD., LILLINGTON, N.C. 27546 (910) 893-5252	
TOWNSHIP ANDERSON CREEK	COUNTY HARNETT	SCALE: 1" = 40'	SURVEYED BY:
STATE: NORTH CAROLINA	DATE: APRIL 24, 2006		DRAWN BY: RYB
			FIELD BOOK
			DRAWING NO.