

**SOIL/SITE EVALUATION
 for ON-SITE WASTEWATER SYSTEM**

Owner: 06300 - 14872

Applicant:

Date Evaluated: 5-21-06

Address:

Property Size: 1.36

Proposed Facility: 110m

Design Flow (.1949): 360

Property Recorded: unk

Location of Site: 1125

- Water Supply: Public Individual Well Spring Other
 Evaluation Method: Auger Boring Pit Cut
 Type of Wastewater: Sewage Industrial Process Mixed

P R O F I L E #	1940 Landscape Position/ Slope%	Horizon Depth (IN.)	SOIL MORPHOLOGY .1941		OTHER PROFILE FACTORS				Profile Class & LTAR
			.1941 Structure/ Texture	.1941 Consistence Mineralogy	.1942 Soil Wetness/ Color	.1943 Soil Depth (IN.)	.1956 Sapro Class	.1944 Restr Horiz	
		04B	GR JL	VFA J2		43			.6
		04B	GR JL	VFA J2		42			.6
		04B	GR JL	VFA J2		42			.6
		04B	GR JL	VFA J2		43			.6
		04B	GR JL	VFA J2		42			.6

Description	Initial System	Repair System
Available Space (.1945)	✓	✓
System Type(s)	Gravel	LPP
Site LTAR	6	.5

Other Factors (.1946): _____
 Site Classification (.1948): P1
 Evaluated By: gwl
 Others Present:

COMMENTS: _____

<u>LANDSCAPE POSITIONS</u>	<u>GROUP</u>	<u>TEXTURES</u>	<u>.1955 LTAR</u>	<u>CONSISTENCE MOIST</u>	<u>WET</u>
R-RIDGE	I	S-SAND	1.2 - 0.8	VFR-VERY FRIABLE	NS-NON-STICKY
S-SHOULDER SLOPE		LS-LOAMY SAND			
L-LINEAR SLOPE	II	SL-SANDY LOAM	0.8 - 0.6	FR-FRIABLE	SS-SLIGHTLY STICKY
FS-FOOT SLOPE		L-LOAM		FI-FIRM	S-STICKY
N-NOSE SLOPE	III	SI-SILT-	0.6 - 0.3	VFI-VERY FIRM	VS-VERY STICKY
H-HEAD SLOPE		SIL-SILT LOAM		EFI-EXTREMELY FIRM	NP-NON-PLASTIC
CC-CONCLAVE SLOPE		CL-CLAY LOAM			SP-SLIGHTLY STICKY
CV-CONVEX SLOPE		SCL-SANDY CLAY LOAM			P-PLASTIC
T-TERRACE	IV	SIC-SILTY CLAY	0.4 - 0.1		VP-VERY PLASTIC
FP-FLOOD PLAN		C-CLAY			
		SC-SANDY CLAY			

<u>STRUCTURE</u>	<u>MINERALOGY</u>
SG-SINGLE GRAIN	SLIGHTLY EXPANSIVE
M-MASSIVE	
CR-CRUMB	EXPANSIVE
GR-GRANULAR	
SBK-SUBANGULAR BLOCKY	
ABK-ANGULAR BLOCKY	
PL-PLATY	
PR-PRISMATIC	

Show profile locations and other site features (dimensions, reference or benchmark, and North).

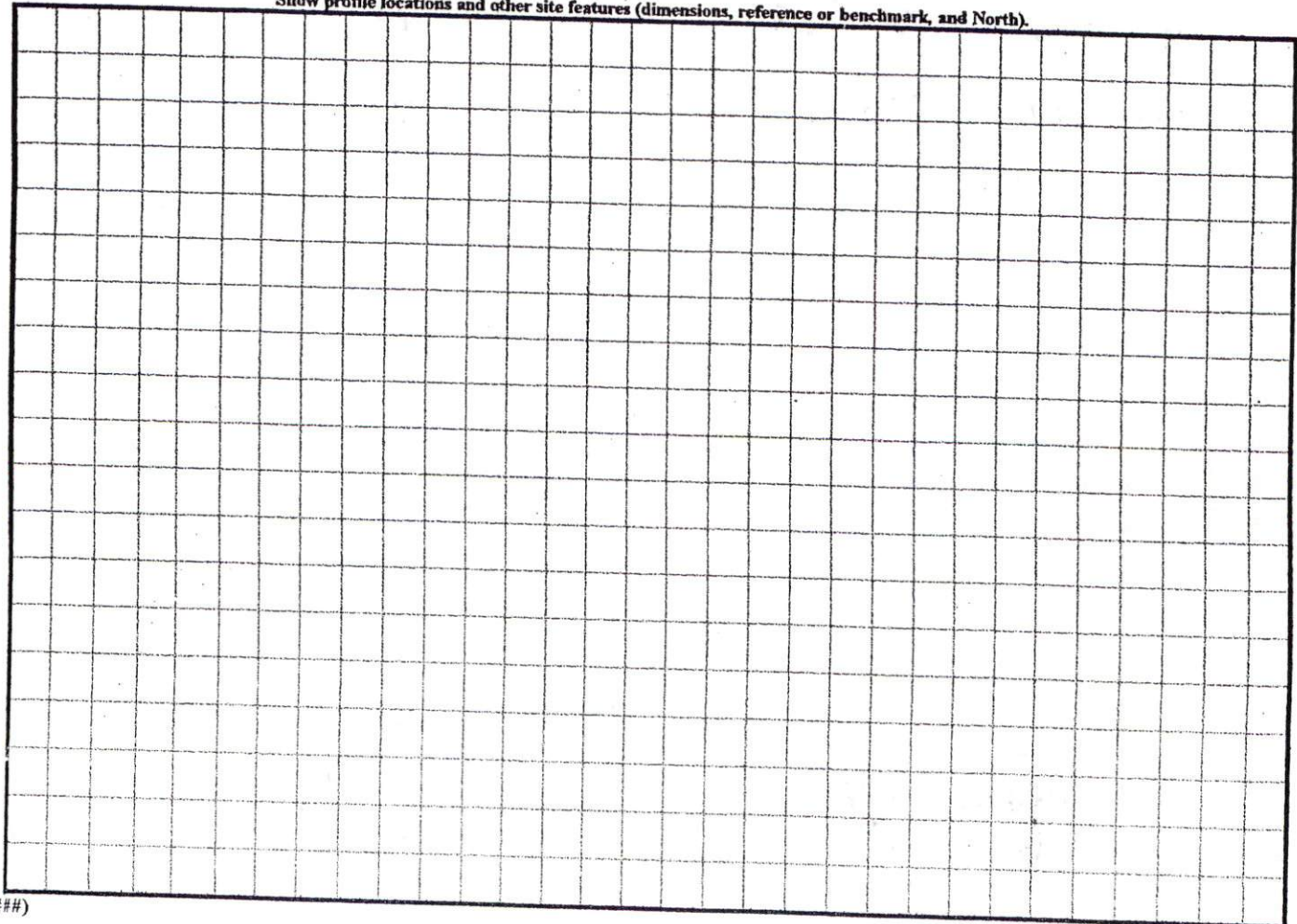

N.C. GRID NORTH (NAD 27)

SITE PLAN APPROVAL
 DISTRICT RA2013 USE SFD
 #BEDROOMS 3
 Date 5/15/06
 Zoning Administrator [Signature]

MAP REFERENCE: MAP NO. 2006-316

"BREEZEWOOD DRIVE" 50' R/W

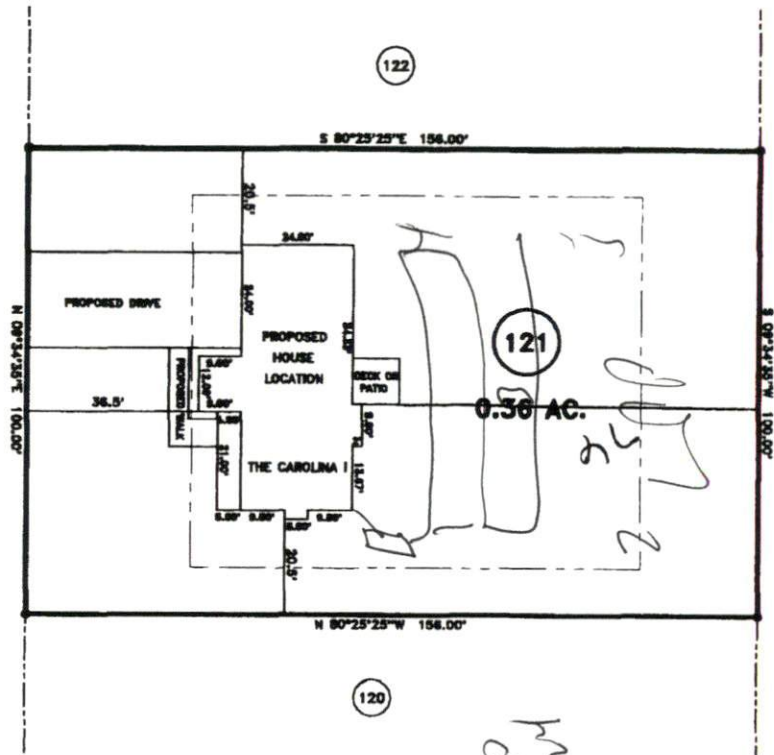

Handwritten note: Mark 11/20/06

- MINIMUM BUILDING SET BACKS**
- FRONT YARD — 30'
 - REAR YARD — 25'
 - SIDE YARD — 10'
 - CORNER LOT SIDE YARD — 20'
 - MAXIMUM HEIGHT — 35'

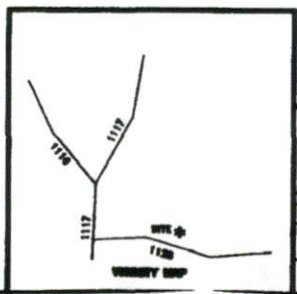

SURVEY FOR: PROPOSED PLOT PLAN - LOT - 121 WOODSHIRE S/D, PHASE FOUR		BENNETT SURVEYS, INC. 1652 CLARK RD., LILLINGTON, N.C. 27546 (910) 893-5252		
TOWNSHIP ANDERSON CREEK	COUNTY HARNETT	20 0 40	SURVEYED BY:	FIELD BOOK
STATE: NORTH CAROLINA	DATE: APRIL 24, 2006	SCALE: 1" = 40'	DRAWN BY: RVB	DRAWING NO.
ZONE RA-200	WATERSHED DISTRICT	TAX PARCEL ID#:	CHECKED & CLOSURE BY:	DATE