

Initial Application Date: 5/15/06

Application # 0050014871

COUNTY OF HARNETT LAND USE APPLICATION

1203012

Central Permitting

102 E. Front Street, Lillington, NC 27546

Phone: (910) 893-4759

Fax: (910) 893-2793

LANDOWNER: Woodshire Partners
City: Fayetteville

Mailing Address: 1540 Purdue Dr
State: NC Zip: 28303 Phone #: 910-483-5353

APPLICANT: H+H Constructors, Inc.
City: Fayetteville

Mailing Address: 2919 Breezewood Ave. St. 400
State: NC Zip: 28303 Phone #: 910-486-4864

PROPERTY LOCATION: SR #: 1125 SR Name: Lemuel Black Rd.
Parcel: 010536 0028 88 PIN: 0500-75-8231-000
Zoning: RA-2DR Subdivision: Woodshire - Phase Four Lot #: 123 Lot Size: 0.39 AC
Flood Plain: X Panel: 155 Watershed: N/A Deed Book/Page: 1899/852 Plat Book/Page: Map 2006-316

DIRECTIONS TO THE PROPERTY FROM LILLINGTON: Hwy 27 W. to Nursery Rd. (SR 117)
Turn left on Nursery Rd., Left on Lemuel Black Rd. (SR 1125),
Left on Woodshire Dr. into Woodshire subdivision.

PROPOSED USE:

Sg. Family Dwelling (Size 6039 x 39) # of Bedrooms 3 # Baths 2 1/2 Basement (w/wo bath) NO Garage Incl. Deck Incl.

Multi-Family Dwelling No. Units _____ No. Bedrooms/Unit _____

Manufactured Home (Size _____ x _____) # of Bedrooms _____ Garage _____ Deck _____

Comments:

Number of persons per household Spec.

Business Sq. Ft. Retail Space _____ Type _____

Industry Sq. Ft. _____ Type _____

Home Occupation (Size _____ x _____) # Rooms _____ Use _____

Accessory Building (Size _____ x _____) Use _____

Addition to Existing Building (Size _____ x _____) Use _____

Other _____

Water Supply: County Well (No. dwellings _____) Other _____

Sewage Supply: New Septic Tank Existing Septic Tank County Sewer Other _____

Erosion & Sedimentation Control Plan Required? YES NO

Structures on this tract of land: Single family dwellings 1 proposed Manufactured homes _____ Other (specify) _____

Property owner of this tract of land own land that contains a manufactured home w/in five hundred feet (500') of tract listed above? YES NO

Required Property Line Setbacks:	Minimum	Actual	Minimum	Actual
Front	<u>35'</u>	<u>37.1'</u>	Rear	<u>25'</u>
Side	<u>10'</u>	<u>20.7, 16.5'</u>	Corner	<u>20'</u>
Nearest Building	_____	_____		

If permits are granted I agree to conform to all ordinances and the laws of the State of North Carolina regulating such work and the specifications or plans submitted, I hereby swear that the foregoing statements are accurate and correct to the best of my knowledge.

Signature of Applicant: D. Ralph Huff, III

Date: 5-11-06

This application expires 6 months from the date issued if no permits have been issued

A RECORDED SURVEY PLAT AND RECORDED DEED ARE REQUIRED WHEN APPLYING FOR A LAND USE PERMIT

5/22/06

N.C. GRID NORTH (NAD 27)

MAP REFERENCE: MAP NO. 2006-316

SITE PLAN APPROVAL
 DISTRICT RA2012 USE SFD
 #BEDROOMS 3
 Date 5/15/16
 Zoning Administrator [Signature]

"BREEZEWOOD DRIVE" 50' R/W

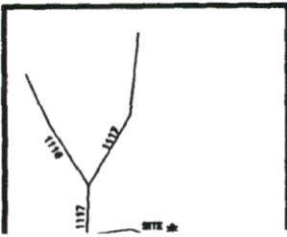
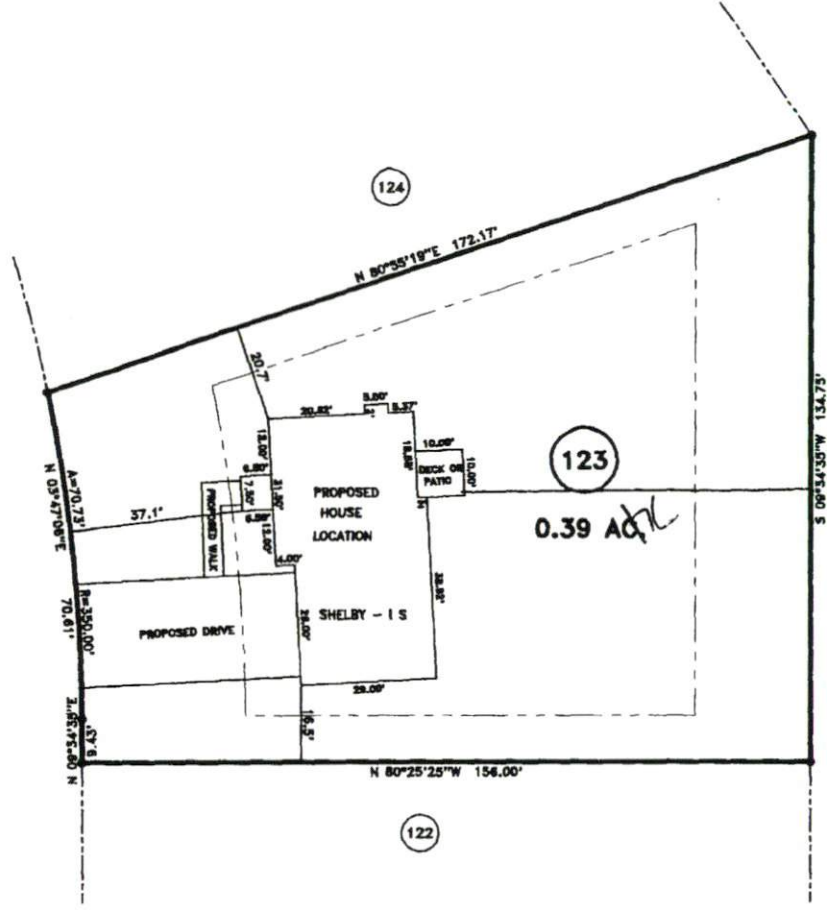

MINIMUM BUILDING SET BACKS
 FRONT YARD — 30'
 REAR YARD — 20'
 SIDE YARD — 10'
 CORNER LOT SIDE YARD — 20'
 MAXIMUM HEIGHT — 30'

SURVEY FOR: PROPOSED PLOT PLAN - LOT - 123 WOODSHIRE S/D, PHASE FOUR		BENNETT SURVEYS, INC. 1662 CLARK RD., LILLINGTON, N.C. 27546 (910) 893-5252	
TOWNSHIP	ANDERSON CREEK	COUNTY	HARNETT
20	0	40	SURVEYED BY:
			FIELD BOOK

Southeastern Soil & Environmental Associates, Inc.

P.O. Box 9321
Fayetteville, NC 28311
Phone/Fax (910) 822-4540
Email meaker3851@aol.com

April 5, 2006

Harnett County Health Department
PO Box 9
Lillington, N.C. 27546

Re: Soil evaluations and final septic recommendations, Lots 101 - 124 & 126 - 155,
Woodshire Subdivision, Lemuel Black Road, Harnett County, North Carolina

To whom it may concern,

A preliminary soils investigation has been completed for each of the above referenced lots. The property is located off Lemuel Black Road as shown on the accompanying map. The purpose of the investigation was to determine the ability of the soil to support any subsurface waste disposal system for each proposed lot. Lots will be served by public water. All ratings and determinations were made in accordance with "Laws and Rules for Sanitary Sewage Collection, Treatment, and Disposal, 15A NCAC 18A .1900".

Each of lots 101 - 114, 117 - 124 & 126 - 155 appears to contain at least one area that meets minimum criteria for subsurface waste disposal systems for at least a typical 3 bedroom home (may include the use of conventional drainlines, gravelless drainlines, low pressure pipe, pumps, fill, large diameter pipe, french drains, pretreatment, etc.). Soil characteristics in the usable areas were dominantly provisionally suitable to at least 18 inches (fill or pretreatment) or 24 inches (conventional or LPP) including .1940, .1941, .1942, .1943, .1944 and .1945. A soil map indicating typical soil areas that meet these criteria is enclosed. Each of the lots appears to contain sufficient available space for a repair area for at least a typical 3 bedroom home (may include the use of any of the systems mentioned above).

Each of lots 115 and 116 appear to contain similar soils as previously described. These lots are limited by setbacks from a sediment basin in the middle of these two lots. These lots could require 2 bedroom homes, but may allow for 3 bedrooms by using alternative systems (final determination upon design).



2004004043

FOR REGISTRATION REGISTER OF DEEDS
KIMBERLY B. HUGHES
HARNETT COUNTY, NC
2004 MAR 09 11:06:04 AM
BK: 1899 PG: 052-057 FEE: \$26.00
NC REV STAMP: \$1,160.00
INSTRUMENT # 2004004043

HARNETT COUNTY TAX
010-01-0536-0028-01
3-9-04 BY [Signature]

NORTH CAROLINA GENERAL WARRANTY DEED

Excise Tax: \$1,160.00

Parcel Identifier No. Portion of 010536-0028-01 Verified by _____ County on the _____ day of _____, 20____
By: _____

Mail/Box to: _____

This instrument was prepared by L. Holden Reaves, Esq., Reaves & Reaves, Attorneys at Law, Fayetteville, NC

Brief description for the Index: 1.77 +/- Acres, Nursery Rd and Lemuel Black Rd

THIS DEED made this 5 day of March, 2004, by and between

GRANTOR

GRANTEE

CEBCO CONSTRUCTION, INC., a North Carolina corporation

WOODSHIRE PARTNERS, LLC, a North Carolina limited liability company

Po Box 591
Marrers, NC 27552

2929 Breezewood Avenue, Suite 200
Fayetteville, NC 28303

Enter in appropriate block for each party: name, address, and, if appropriate, character of entity, e.g. corporation or partnership.

The designation Grantor and Grantee as used herein shall include said parties, their heirs, successors, and assigns, and shall include singular, plural, masculine, feminine or neuter as required by context.

WITNESSETH, that the Grantor, for a valuable consideration paid by the Grantee, the receipt of which is hereby acknowledged, has and by these presents does grant, bargain, sell and convey unto the Grantee in fee simple, all that certain lot or parcel of land situated in the City of _____, Anderson Creek Township, Harnett County, North Carolina and more particularly described as follows:

See Exhibit A attached hereto and incorporated herein by reference.

The property hereinabove described was acquired by Grantor by instrument recorded in Book 1103 Page 22 and Book 1490 Page 170.