

**SOIL/SITE EVALUATION  
 for ON-SITE WASTEWATER SYSTEM**

Owner: 06 500/4865

Applicant:

Date Evaluated:

Address:

Property Size: .36

Proposed Facility: 16m

Design Flow (.1949): ~~20~~ 30

Property Recorded: 2011

Location of Site: 1175

Water Supply:  Public     Individual     Well     Spring     Other  
 Evaluation Method:  Auger Boring     Pit     Cut  
 Type of Wastewater:  Sewage     Industrial Process     Mixed

P R O F I L E #	.1940 Landscape Position/ Slope%	Horizon Depth (IN.)	SOIL MORPHOLOGY .1941		OTHER PROFILE FACTORS				Profile Class & LTAR
			.1941 Structure/ Texture	.1941 Consistence Mineralogy	.1942 Soil Wetness/ Color	.1943 Soil Depth (IN.)	.1956 Sapro Class	.1944 Restr Horiz	
		0-18	6R JL	VFA J-					
		18-30	JSH JCL	FR J-					
		30-48	SH JL	F2 J-		4			.4
		0-18	6R JL	VFA J-					
		18-30	JSH JCL	FR J-		4			.4
		30-48	SH JL	F2 J-					
		0-10	CR JL	VFA J-					
		10-21	JSH JCL	FR J-					
		21-42	SH JL	F2 J-		4			.3
		0-8	6R JL	VFA J-					
		8-20	JSH JCL	FR J-					
		20-42	JSH JL	F2 J-		4			

Description	Initial System	Repair System
Available Space (.1945)	✓	✓
System Type(s)	Gravel	WC
Site LTAR	.3	.15

Other Factors (.1946): \_\_\_\_\_  
 Site Classification (.1948): P1  
 Evaluated By: [Signature]  
 Others Present:

Must change to 3BR 1.5% incl 1st

COMMENTS: \_\_\_\_\_  
 \_\_\_\_\_  
 \_\_\_\_\_

<u>LANDSCAPE POSITIONS</u>	<u>GROUP</u>	<u>TEXTURES</u>	<u>.1955 LTAR</u>	<u>CONSISTENCE MOIST</u>	<u>WET</u>
R-RIDGE	I	S-SAND	1.2 - 0.8	VFR-VERY FRIABLE FR-FRIABLE FI-FIRM VFI-VERY FIRM EFI-EXTREMELY FIRM	NS-NON-STICKY SS-SLIGHTLY STICKY S-STICKY VS-VERY STICKY NP-NON-PLASTIC SP-SLIGHTLY STICKY P-PLASTIC VP-VERY PLASTIC
S-SHOULDER SLOPE		LS-LOAMY SAND			
L-LINEAR SLOPE	II	SL-SANDY LOAM	0.8 - 0.6		
FS-FOOT SLOPE		L-LOAM			
N-NOSE SLOPE	III	SI-SILT-	0.6 - 0.3		
H-HEAD SLOPE		SIL-SILT LOAM			
CC-CONCLAVE SLOPE		CL-CLAY LOAM			
CV-CONVEX SLOPE		SCL-SANDY CLAY LOAM			
T-TERRACE		SICL-SILTY CLAY LOAM			
FP-FLOOD PLAN	IV	SIC-SILTY CLAY	0.4 - 0.1		
		C-CLAY			
		SC-SANDY CLAY			

STRUCTURE  
 SG-SINGLE GRAIN  
 M-MASSIVE  
 CR-CRUMB  
 GR-GRANULAR  
 SBK-SUBANGULAR BLOCKY  
 ABK-ANGULAR BLOCKY  
 PL-PLATY  
 PR-PRISMATIC

MINERALOGY  
 SLIGHTLY EXPANSIVE  
 EXPANSIVE

Show profile locations and other site features (dimensions, reference or benchmark, and North).

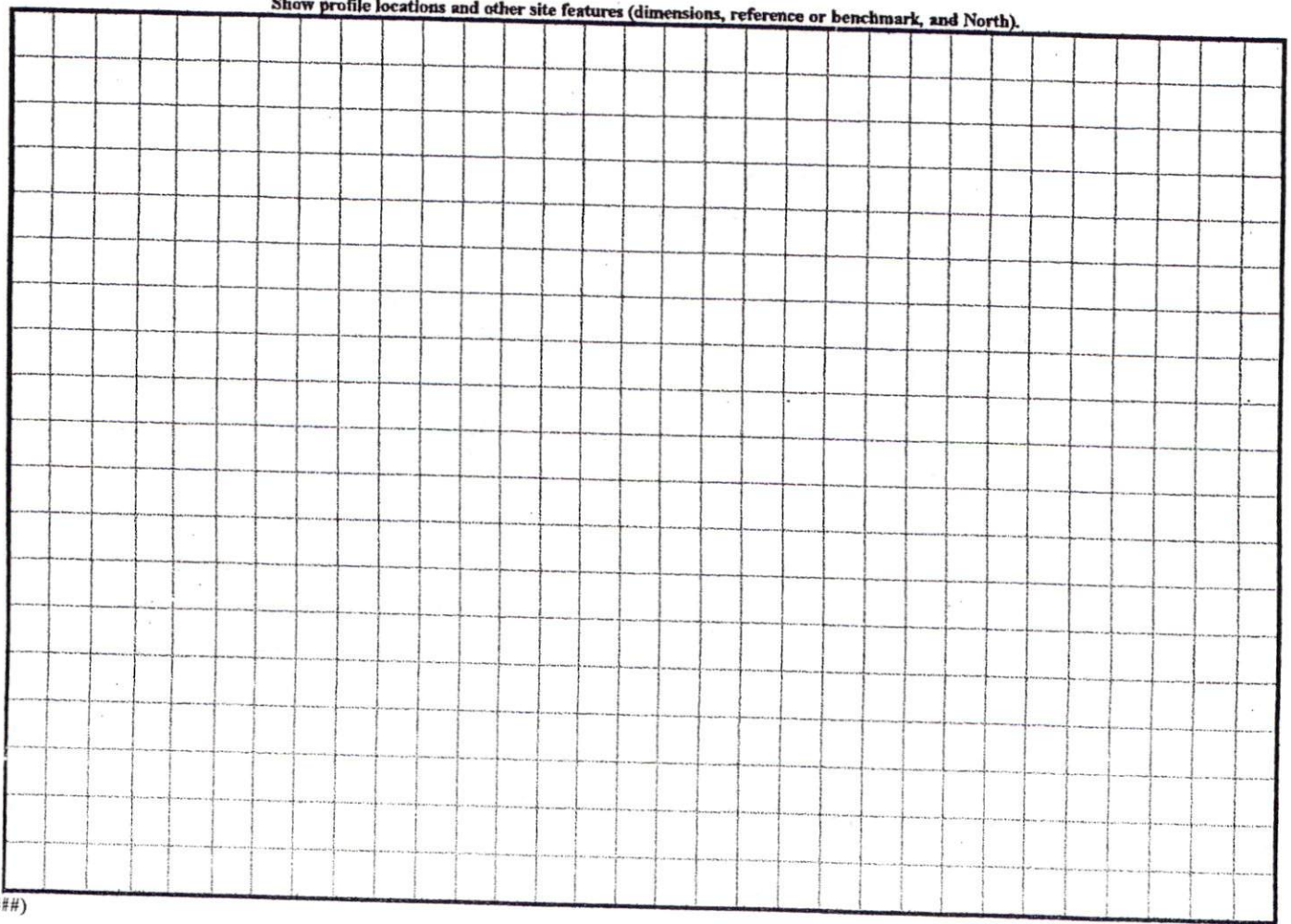

FRONT YARD — 30'  
 REAR YARD — 20'  
 SIDE YARD — 10'  
 CORNER LOT SIDE YARD — 20'  
 MAXIMUM HEIGHT — 35'

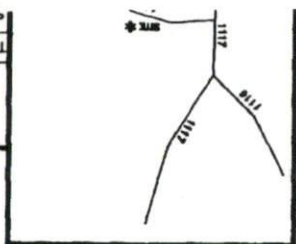

STATE - NORTH CAROLINA  
 TOWNSHIP ANDERSON CREEK COUNTY HARNETT  
 SURVEY FOR: PROPOSED PLOT PLAN - LOT - 127  
 WOODSHIRE S/D, PHASE FOUR  
 BENNETT SURVEYS, INC.  
 1662 CLARK RD., LILLINGTON, N.C. 27546  
 (910) 893-9252  
 SURVEYED BY: 40 20 0 20 40  
 FIELD BOOK

4x75  
 25% lead  
 for 0.36 ac

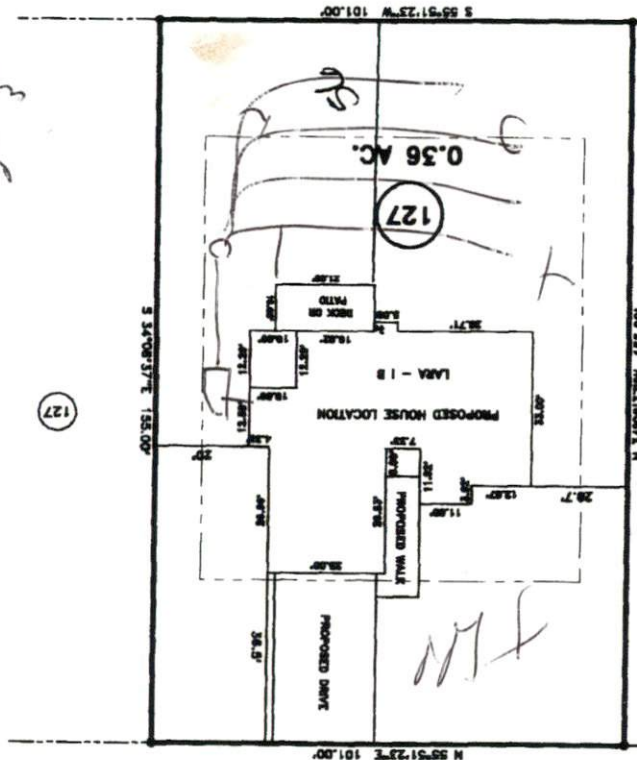

126  
 SITE PLAN APPROVAL  
 DISTRICT RA203 USE SFD  
 #BEDROOMS 4  
 Date 5/15/00 APB  
 Zoning Administrator

"ADVANCE DRIVE" 50' R/W

MAP REFERENCE: MAP NO. 2006-316

N.C. GRID NORTH (NAD 22)