

**SOIL/SITE EVALUATION
 for ON-SITE WASTEWATER SYSTEM**

Owner: 06-500 1486r

Applicant:

Date Evaluated: 06-07-06

Address:

Property Size: .76

Proposed Facility: Home

Design Flow (.1949): 960

Property Recorded: 1000

Location of Site: 115

- Water Supply: Public Individual Well Spring Other
 Evaluation Method: Auger Boring Pit Cut
 Type of Wastewater: Sewage Industrial Process Mixed

P R O F I L E #	1940 Landscape Position/ Slope%	Horizon Depth (IN.)	SOIL MORPHOLOGY .1941		OTHER PROFILE FACTORS				Profile Class & LTAR
			.1941 Structure/ Texture	.1941 Consistence Mineralogy	.1942 Soil Wetness/ Color	.1943 Soil Depth (IN.)	.1956 Sapro Class	.1944 Restr Horiz	
		0-8	Gr IL	VFA S _h					
		8-30	SDK SCL	Fr S _e					
		30-42	SDK SCL	Fr S _e		42			4
		42-48	Gr S _l	VFA S _e		42			4
		48-54	Gr S _l	VFA S _e		42			4
		54-60	Gr S _l	VFA S _e		42			4
		60-66	Gr S _l	VFA S _e		42			4
		66-72	Gr S _l	VFA S _e		42			4
		72-78	Gr S _l	VFA S _e		42			4
		78-84	Gr S _l	VFA S _e		42			4
		84-90	Gr S _l	VFA S _e		42			4
		90-96	Gr S _l	VFA S _e		42			4
		96-102	Gr S _l	VFA S _e		42			4
		102-108	Gr S _l	VFA S _e		42			4
		108-114	Gr S _l	VFA S _e		42			4
		114-120	Gr S _l	VFA S _e		42			4
		120-126	Gr S _l	VFA S _e		42			4
		126-132	Gr S _l	VFA S _e		42			4
		132-138	Gr S _l	VFA S _e		42			4
		138-144	Gr S _l	VFA S _e		42			4
		144-150	Gr S _l	VFA S _e		42			4
		150-156	Gr S _l	VFA S _e		42			4
		156-162	Gr S _l	VFA S _e		42			4
		162-168	Gr S _l	VFA S _e		42			4
		168-174	Gr S _l	VFA S _e		42			4
		174-180	Gr S _l	VFA S _e		42			4
		180-186	Gr S _l	VFA S _e		42			4
		186-192	Gr S _l	VFA S _e		42			4
		192-198	Gr S _l	VFA S _e		42			4
		198-204	Gr S _l	VFA S _e		42			4
		204-210	Gr S _l	VFA S _e		42			4
		210-216	Gr S _l	VFA S _e		42			4
		216-222	Gr S _l	VFA S _e		42			4
		222-228	Gr S _l	VFA S _e		42			4
		228-234	Gr S _l	VFA S _e		42			4
		234-240	Gr S _l	VFA S _e		42			4
		240-246	Gr S _l	VFA S _e		42			4
		246-252	Gr S _l	VFA S _e		42			4
		252-258	Gr S _l	VFA S _e		42			4
		258-264	Gr S _l	VFA S _e		42			4
		264-270	Gr S _l	VFA S _e		42			4
		270-276	Gr S _l	VFA S _e		42			4
		276-282	Gr S _l	VFA S _e		42			4
		282-288	Gr S _l	VFA S _e		42			4
		288-294	Gr S _l	VFA S _e		42			4
		294-300	Gr S _l	VFA S _e		42			4

Description	Initial System	Repair System
Available Space (.1945)	✓	✓
System Type(s)	Gravel	WPT
Site LTAR	1	2

Other Factors (.1946): _____
 Site Classification (.1948): P1
 Evaluated By: GW
 Others Present:

11300 10-21

COMMENTS: _____

<u>LANDSCAPE POSITIONS</u>	<u>GROUP</u>	<u>TEXTURES</u>	<u>.1955 LTAR</u>	<u>CONSISTENCE MOIST</u>	<u>WET</u>
R-RIDGE	I	S-SAND	1.2 - 0.8	VFR-VERY FRIABLE FR-FRIABLE FI-FIRM VFI-VERY FIRM EFI-EXTREMELY FIRM	NS-NON-STICKY SS-SLIGHTLY STICKY S-STICKY VS-VERY STICKY NP-NON-PLASTIC SP-SLIGHTLY STICKY P-PLASTIC VP-VERY PLASTIC
S-SHOULDER SLOPE		LS-LOAMY SAND			
L-LINEAR SLOPE	II	SL-SANDY LOAM	0.8 - 0.6		
FS-FOOT SLOPE		L-LOAM			
N-NOSE SLOPE	III	SI-SILT-	0.6 - 0.3		
H-HEAD SLOPE		SIL-SILT LOAM			
CC-CONCLAVE SLOPE		CL-CLAY LOAM			
CV-CONVEX SLOPE		SCL-SANDY CLAY LOAM			
T-TERRACE	IV	SIC-SILTY CLAY	0.4 - 0.1		
FP-FLOOD PLAN		C-CLAY			
		SC-SANDY CLAY			

STRUCTURE

- SG-SINGLE GRAIN
- M-MASSIVE
- CR-CRUMB
- GR-GRANULAR
- SBK-SUBANGULAR BLOCKY
- ABK-ANGULAR BLOCKY
- PL-PLATY
- PR-PRISMATIC

MINERALOGY

- SLIGHTLY EXPANSIVE
- EXPANSIVE

Show profile locations and other site features (dimensions, reference or benchmark, and North).

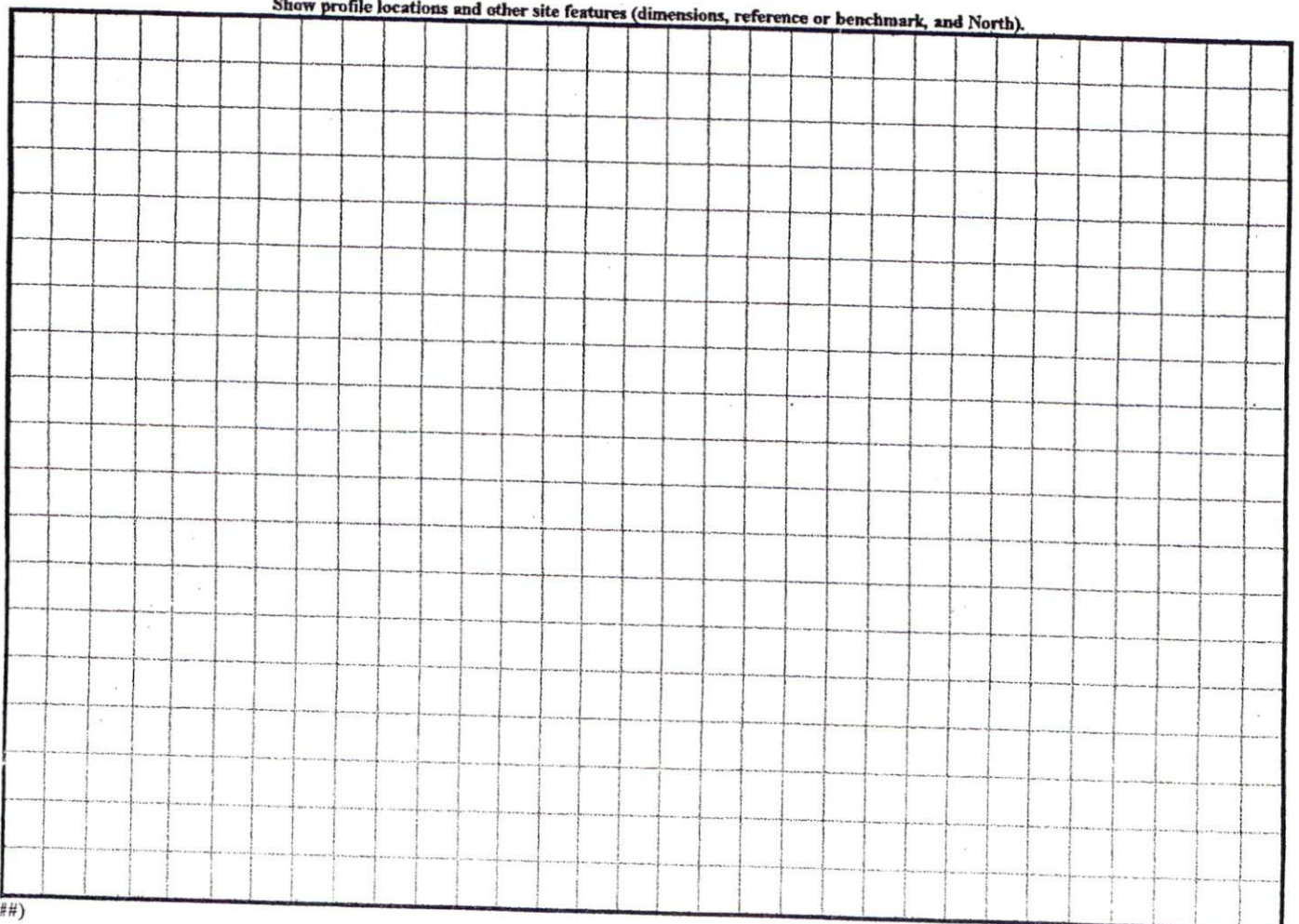

N.C. GRID NORTH (MAD 27)

"ADVANCE DRIVE" 50' R/W

Date 5/15/06
 Zoning Administrator [Signature]
 #BEDROOMS 3
 DISTRICT RRA012 USE SFD
 SITE PLAN APPROVAL

MAP REFERENCE: MAP NO. 2006-316

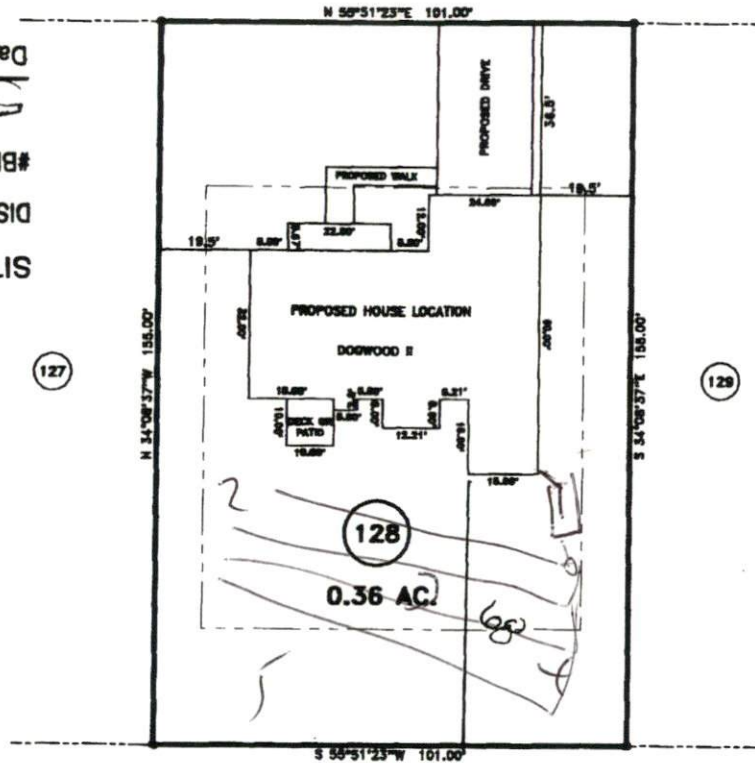

*4775
 05-1x300
 18-24*

MINIMUM BUILDING SET BACKS

- FRONT YARD ——— 30'
- REAR YARD ——— 25'
- SIDE YARD ——— 10'
- CORNER LOT SIDE YARD — 20'
- MAXIMUM HEIGHT ——— 35'

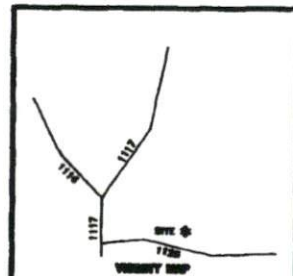

SURVEY FOR:		BENNETT SURVEYS, INC.	
PROPOSED PLOT PLAN - LOT - 128		1662 CLARK RD., LILLINGTON, N.C. 27546	
WOODSHIRE S/D, PHASE FOUR		(910) 893-5252	
TOWNSHIP ANDERSON CREEK	COUNTY HARNETT	20 0 40	SURVEYED BY:
STATE: NORTH CAROLINA	DATE: APRIL 24, 2006	SCALE: 1" = 40'	DRAWN BY: RVB
ZONE	WATERSHED DISTRICT	TAX PARCEL ID#:	CHECKED & CLOSED BY:
			FIELD BOOK
			DRAWING N:
			OR312