

**SOIL/SITE EVALUATION
 for ON-SITE WASTEWATER SYSTEM**

Owner: 06500 14867

Applicant:

Date Evaluated: 06-07-06

Address:

Property Size: .22

Proposed Facility: Hum

Design Flow (.1949): 360

Property Recorded: unk

Location of Site: 1125

Water Supply: Public Individual Well Spring Other
 Evaluation Method: Auger Boring Pit Cut
 Type of Wastewater: Sewage Industrial Process Mixed

P R O F I L E #	1940 Landscape Position/ Slope%	Horizon Depth (IN.)	SOIL MORPHOLOGY 1941		OTHER PROFILE FACTORS				Profile Class & LTAR
			1941 Structure/ Texture	1941 Consistence Mineralogy	1942 Soil Wetness/ Color	1943 Soil Depth (IN.)	1956 Sapro Class	1944 Restr Horiz	
		08	GRSL	WFA SL					
		8.30	SDH SL	FR SL					4
		20.40	SDH SL	F2 SL		42			
		17-16	GRSL	VFA SL					
		16.30	SDH SL	FR SL					4
		20.40	SDH SL	FR SL		46			
		10.20	GRSL	VFA SL					
		20.40	SDH SL	FR SL		41			5
		10.20	GRSL	VFA SL					
		20.40	SDH SL	FR SL		41			5
		07.20	GR SL	VFA SL					
		20.40	GR SL	FR SL		42			5

Description	Initial System	Repair System
Available Space (.1945)	/	/
System Type(s)	Gravel	LLR
Site LTAR	15	25

Other Factors (.1946): _____
 Site Classification (.1948): 81
 Evaluated By: gw
 Others Present:

4005 18'

COMMENTS: _____

<u>LANDSCAPE POSITIONS</u>	<u>GROUP</u>	<u>TEXTURES</u>	<u>.1955 LTAR</u>	<u>CONSISTENCE MOIST</u>	<u>WET</u>
R-RIDGE	I	S-SAND	1.2 - 0.8	VFR-VERY FRIABLE	NS-NON-STICKY
S-SHOULDER SLOPE		LS-LOAMY SAND			
L-LINEAR SLOPE	II	SL-SANDY LOAM	0.8 - 0.6	FR-FRIABLE	SS-SLIGHTLY STICKY
FS-FOOT SLOPE		L-LOAM			
N-NOSE SLOPE	III	SI-SILT-	0.6 - 0.3	FI-FIRM	S-STICKY
H-HEAD SLOPE		SIL-SILT LOAM			
CC-CONCLAVE SLOPE		CL-CLAY LOAM			
CV-CONVEX SLOPE		SCL-SANDY CLAY LOAM			
T-TERRACE	IV	SIC-SILTY CLAY	0.4 - 0.1	VFI-VERY FIRM	VS-VERY STICKY
FP-FLOOD PLAN		C-CLAY			
		SC-SANDY CLAY			
		SICL-SILTY CLAY LOAM		EFI-EXTREMELY FIRM	NP-NON-PLASTIC
					SP-SLIGHTLY STICKY
					P-PLASTIC
					VP-VERY PLASTIC

STRUCTURE

- SG-SINGLE GRAIN
- M-MASSIVE
- CR-CRUMB
- GR-GRANULAR
- SBK-SUBANGULAR BLOCKY
- ABK-ANGULAR BLOCKY
- PL-PLATY
- PR-PRISMATIC

MINERALOGY

- SLIGHTLY EXPANSIVE
- EXPANSIVE

Show profile locations and other site features (dimensions, reference or benchmark, and North).

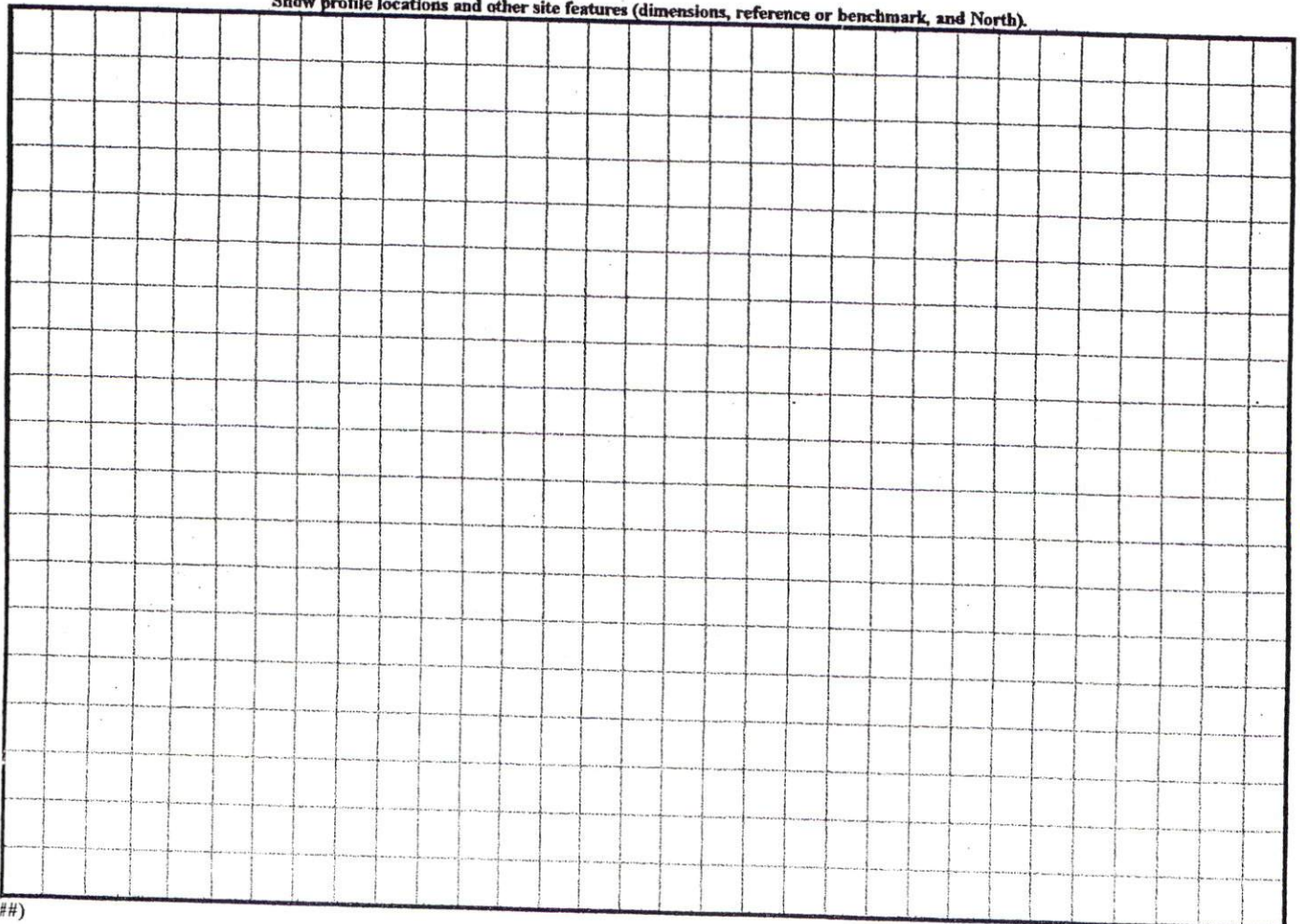

N.C. GRID NORTH (MAD 27)

"ADVANCE DRIVE" 50' R/W

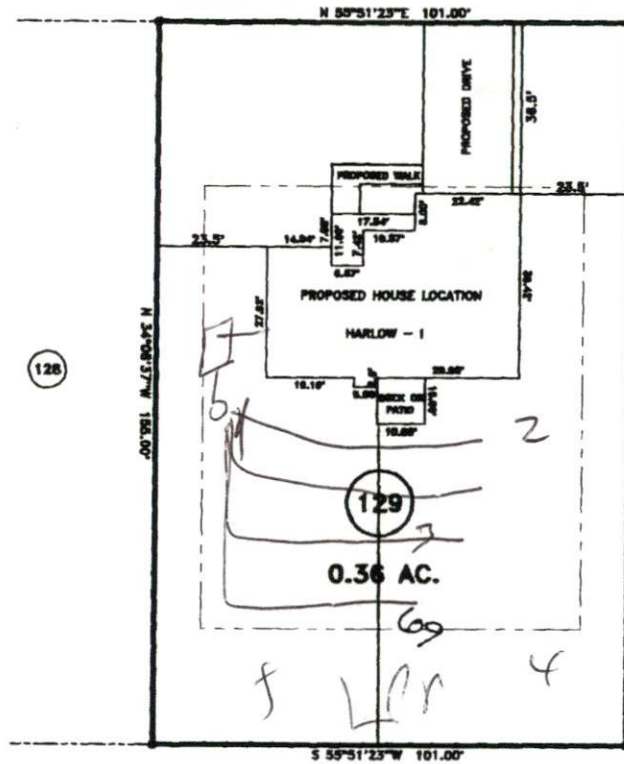

4x75
18"

Date _____
 Zoning Administrator _____
 #BEDROOMS 3
 DISTRICT RRA02 USE STD
 SITE PLAN APPROVAL STD

MAP REFERENCE: MAP NO. 2006-316

MINIMUM BUILDING SET BACKS

- FRONT YARD — 30'
- REAR YARD — 25'
- SIDE YARD — 10'
- CORNER LOT SIDE YARD — 20'
- MAXIMUM HEIGHT — 30'

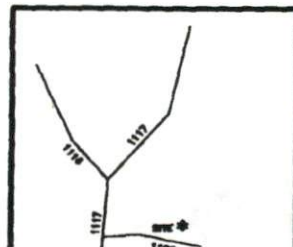

SURVEY FOR: PROPOSED PLOT PLAN - LOT - 129 WOODSHIRE S/D, PHASE FOUR		BENNETT SURVEYS, INC. 1662 CLARK RD., LILLINGTON, N.C. 27546 (910) 893-5252	
TOWNSHIP ANDERSON CREEK	COUNTY HARNETT	20 0 40	SURVEYED BY: _____
STATE: NORTH CAROLINA	DATE: APRIL 24, 2006		FIELD BOOK