



COMMENTS: \_\_\_\_\_  
 \_\_\_\_\_  
 \_\_\_\_\_

| <u>LANDSCAPE POSITIONS</u> | <u>GROUP</u> | <u>TEXTURES</u>      | <u>.1955 LTAR</u> | <u>CONSISTENCE MOIST</u>   | <u>WET</u>  |
|----------------------------|--------------|----------------------|-------------------|--|---|
| R-RIDGE                    | I            | S-SAND               | 1.2 - 0.8         | VFR-VERY FRIABLE<br>FR-FRIABLE<br>FI-FIRM<br>VFI-VERY FIRM<br>EFI-EXTREMELY FIRM | NS-NON-STICKY<br>SS-SLIGHTLY STICKY<br>S-STICKY<br>VS-VERY STICKY<br>NP-NON-PLASTIC<br>SP-SLIGHTLY STICKY<br>P-PLASTIC<br>VP-VERY PLASTIC |
| S-SHOULDER SLOPE           |              | LS-LOAMY SAND        |                   |  |   |
| L-LINEAR SLOPE             | II           | SL-SANDY LOAM        | 0.8 - 0.6         |  |   |
| FS-FOOT SLOPE              |              | L-LOAM               |                   |  |   |
| N-NOSE SLOPE               | III          | SI-SILT-             | 0.6 - 0.3         |  |   |
| H-HEAD SLOPE               |              | SIL-SILT LOAM        |                   |  |   |
| CC-CONCLAVE SLOPE          |              | CL-CLAY LOAM         |                   |  |   |
| CV-CONVEX SLOPE            |              | SCL-SANDY CLAY LOAM  |                   |  |   |
| T-TERRACE                  |              | SICL-SILTY CLAY LOAM |                   |  |   |
| FP-FLOOD PLAN              | IV           | SIC-SILTY CLAY       | 0.4 - 0.1         |  |   |
|                            |              | C-CLAY               |                   |  |   |
|                            |              | SC-SANDY CLAY        |                   |  |   |

STRUCTURE  
 SG-SINGLE GRAIN  
 M-MASSIVE  
 CR-CRUMB  
 GR-GRANULAR  
 SBK-SUBANGULAR BLOCKY  
 ABK-ANGULAR BLOCKY  
 PL-PLATY  
 PR-PRISMATIC

MINERALOGY  
 SLIGHTLY EXPANSIVE  
 EXPANSIVE

Show profile locations and other site features (dimensions, reference or benchmark, and North).

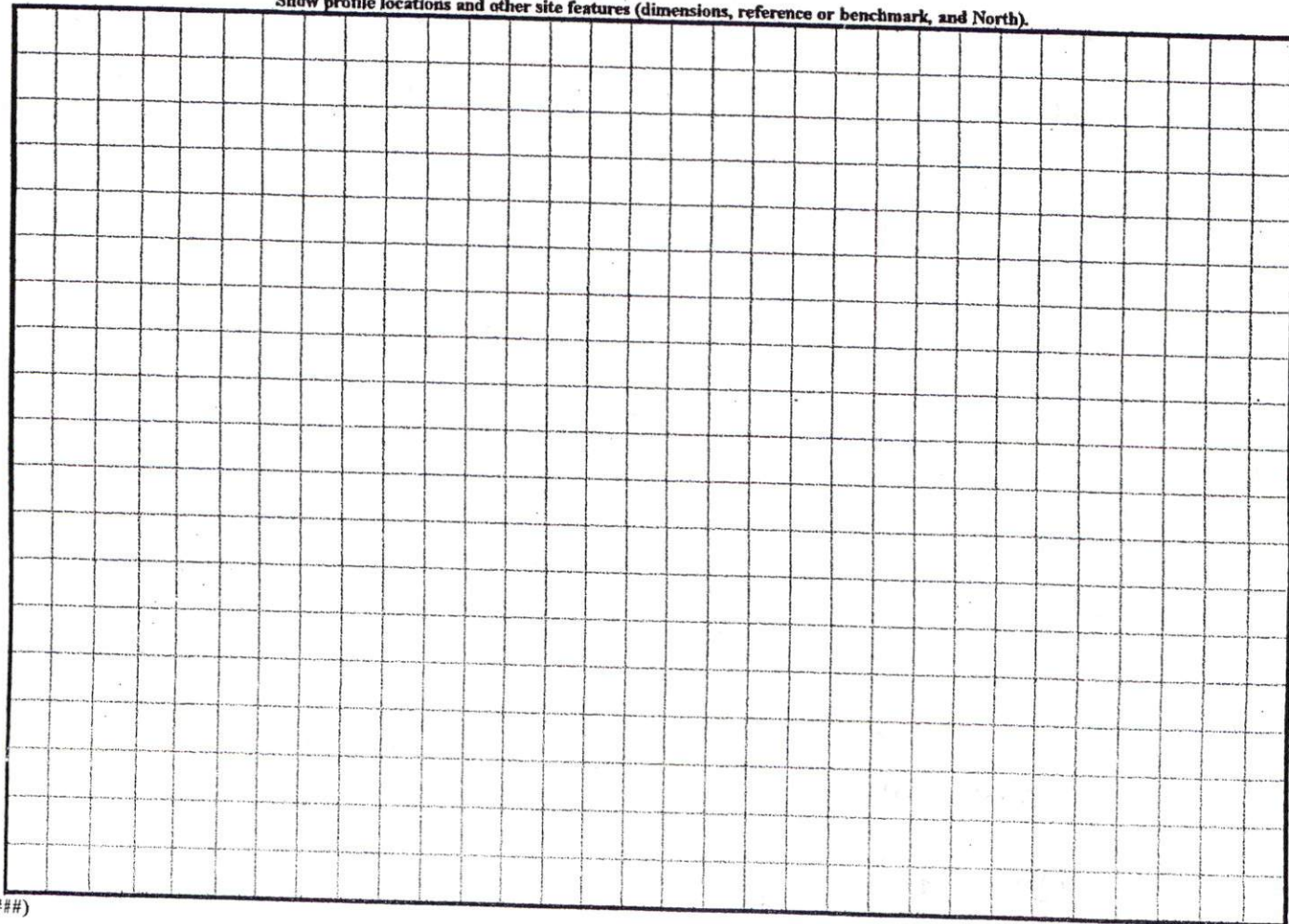

N.C. GRID NORTH (NAD 27)

*Handwritten notes:*  
 5/15/00  
 02/5

MAP REFERENCE: MAP NO. 2006-316

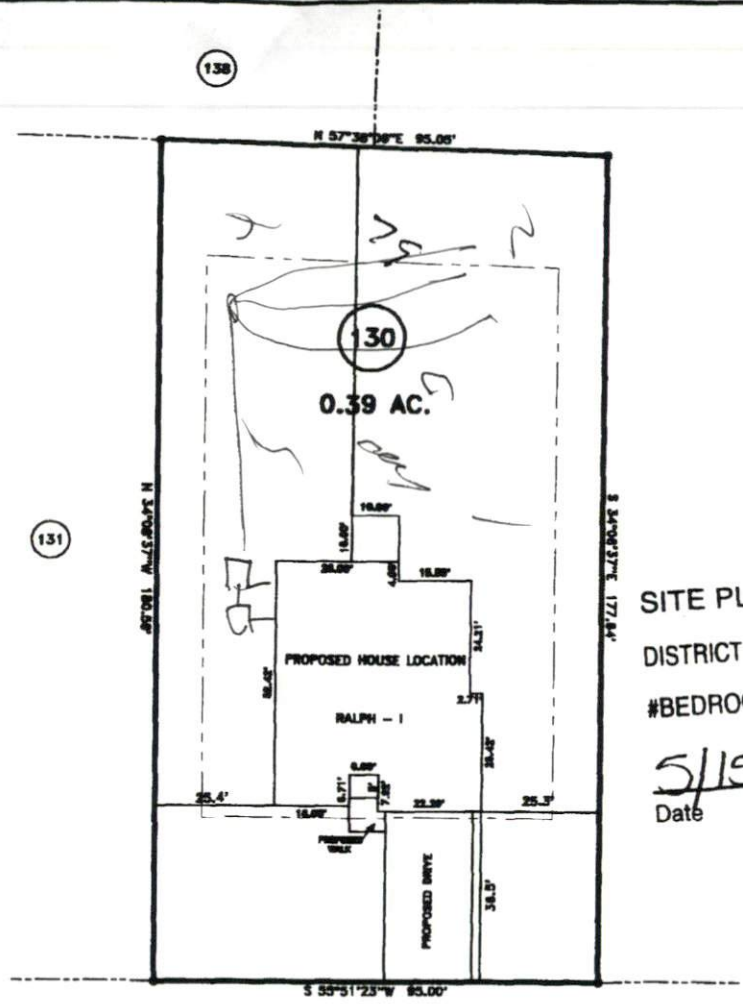

SITE PLAN APPROVAL  
 DISTRICT RAZOR USE SFD  
 #BEDROOMS 4  
5/15/00  
 Date QAB  
 Zoning Administrator

"ADVANCE DRIVE" 50' R/W

- MINIMUM BUILDING SET BACKS**
- FRONT YARD — 30'
  - REAR YARD — 20'
  - SIDE YARD — 10'
  - CORNER LOT SIDE YARD — 20'
  - MAXIMUM HEIGHT — 35'

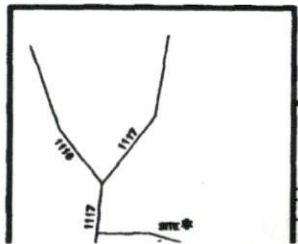

|  |                     |  |              |
|--|---------------------|--|--------------|
| SURVEY FOR:<br><b>PROPOSED PLOT PLAN - LOT - 130</b><br><b>WOODSHIRE S/D, PHASE FOUR</b> |                     | <b>BENNETT SURVEYS, INC.</b><br>1662 CLARK RD., LILLINGTON, N.C. 27546<br>(910) 893-5252 |              |
| TOWNSHIP ANDERSON CREEK  | COUNTY HARNETT      | 20 0 40  | SURVEYED BY: |
| STATE: NORTH CAROLINA  | DATE: APRIL 24 2008 |  | FIELD BOOK   |