

COMMENTS: _____

<u>LANDSCAPE POSITIONS</u>	<u>GROUP</u>	<u>TEXTURES</u>	<u>.1955 LTAR</u>	<u>CONSISTENCE MOIST</u>	<u>WET</u>
R-RIDGE	I	S-SAND	1.2 - 0.8	VFR-VERY FRIABLE	NS-NON-STICKY
S-SHOULDER SLOPE		LS-LOAMY SAND			
L-LINEAR SLOPE	II	SL-SANDY LOAM	0.8 - 0.6	FR-FRIABLE	SS-SLIGHTLY STICKY
FS-FOOT SLOPE		L-LOAM			
N-NOSE SLOPE	III	SI-SILT-	0.6 - 0.3	VFI-VERY FIRM	VS-VERY STICKY
H-HEAD SLOPE		SIL-SILT LOAM			
CC-CONCLAVE SLOPE		CL-CLAY LOAM			
CV-CONVEX SLOPE		SCL-SANDY CLAY LOAM			
T-TERRACE		SICL-SILTY CLAY LOAM			
FP-FLOOD PLAN	IV	SIC-SILTY CLAY	0.4 - 0.1	EFI-EXTREMELY FIRM	NP-NON-PLASTIC
		C-CLAY			
		SC-SANDY CLAY			

STRUCTURE
 SG-SINGLE GRAIN
 M-MASSIVE
 CR-CRUMB
 GR-GRANULAR
 SBK-SUBANGULAR BLOCKY
 ABK-ANGULAR BLOCKY
 PL-PLATY
 PR-PRISMATIC

MINERALOGY
 SLIGHTLY EXPANSIVE
 EXPANSIVE

Show profile locations and other site features (dimensions, reference or benchmark, and North).

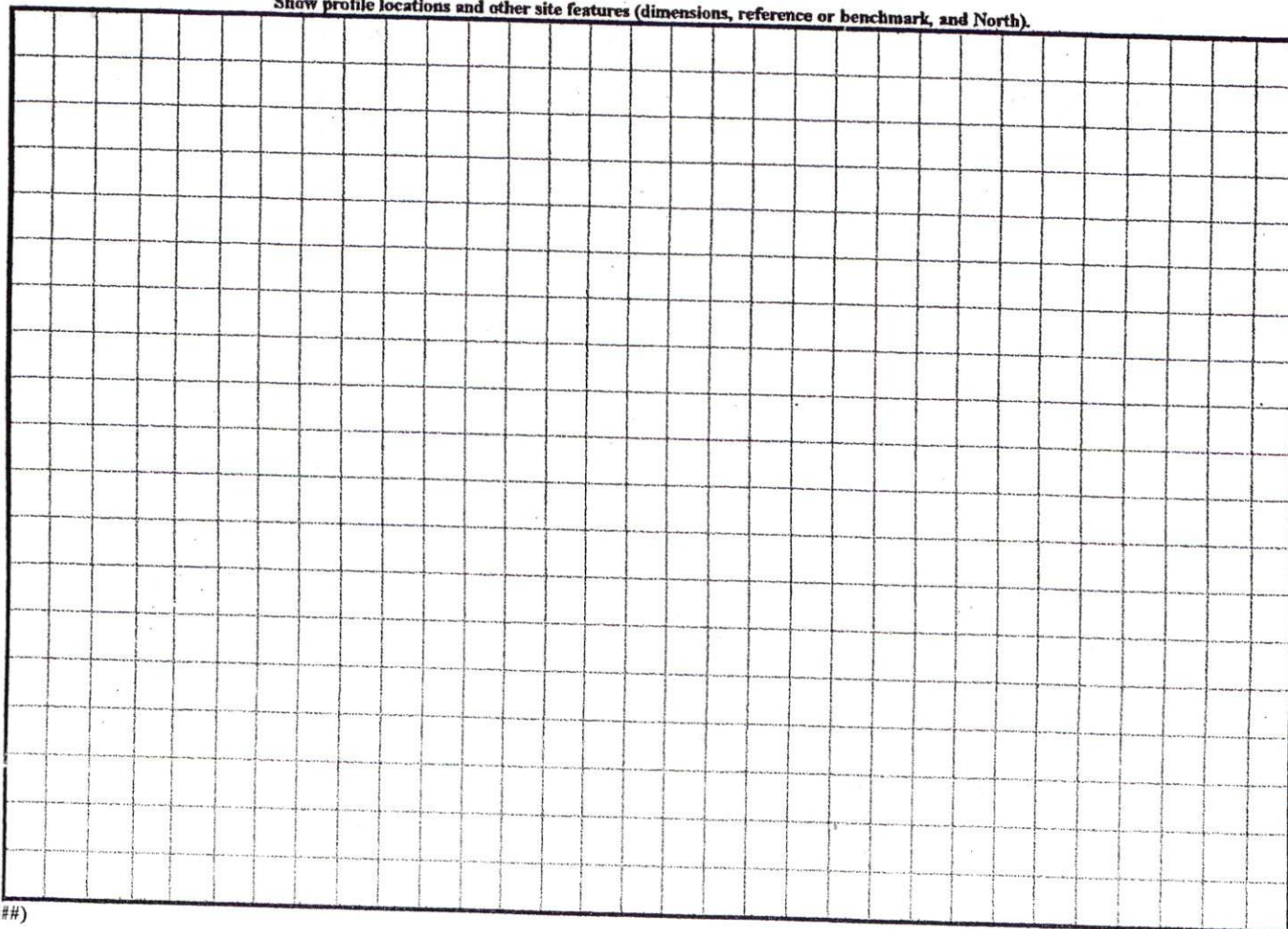

N.C. GRID NORTH (MAD 27)

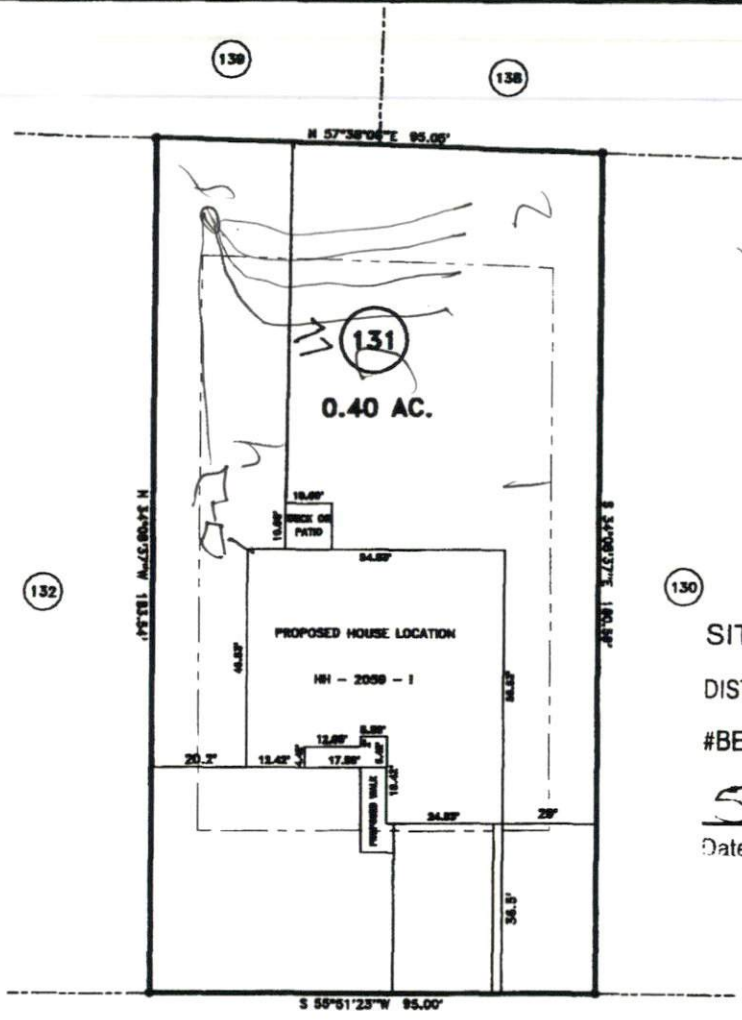

*h-11
25xh
24' w/ but hard
to r/g place
to O/H*

130
SITE PLAN APPROVAL
 DISTRICT RA20R USE SFD
 #BEDROOMS 3
5/15/06
 Date [Signature]
 Zoning Administrator

MAP REFERENCE: MAP NO. 2006-316

"ADVANCE DRIVE" 50' R/W

- MINIMUM BUILDING SET BACKS**
- FRONT YARD ——— 30'
 - REAR YARD ——— 20'
 - SIDE YARD ——— 10'
 - CORNER LOT SIDE YARD — 20'
 - MAXIMUM HEIGHT ——— 30'

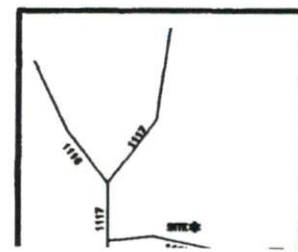

SURVEY FOR: PROPOSED PLOT PLAN - LOT - 131 WOODSHIRE S/D, PHASE FOUR		BENNETT SURVEYS, INC. 1662 CLARK RD., LILLINGTON, N.C. 27546 (910) 893-5252	
TOWNSHIP ANDERSON CREEK	COUNTY HARNETT	20 0 40	SURVEYED BY:
STATE: NORTH CAROLINA	DATE: APRIL 24, 2006	SCALE: 1" = 40'	DRAWN BY: RVB
			FIELD BOOK
			DRAWING NO.