

COMMENTS: _____

<u>LANDSCAPE POSITIONS</u>	<u>GROUP</u>	<u>TEXTURES</u>	<u>.1955 LTAR</u>	<u>CONSISTENCE MOIST</u>	<u>WET</u>
R-RIDGE	I	S-SAND	1.2 - 0.8	VFR-VERY FRIABLE FR-FRIABLE FI-FIRM VFI-VERY FIRM EFI-EXTREMELY FIRM	NS-NON-STICKY SS-SLIGHTLY STICKY S-STICKY VS-VERY STICKY NP-NON-PLASTIC SP-SLIGHTLY STICKY P-PLASTIC VP-VERY PLASTIC
S-SHOULDER SLOPE		LS-LOAMY SAND			
L-LINEAR SLOPE	II	SL-SANDY LOAM	0.8 - 0.6		
FS-FOOT SLOPE		L-LOAM			
N-NOSE SLOPE	III	SI-SILT-	0.6 - 0.3		
H-HEAD SLOPE		SIL-SILT LOAM			
CC-CONCLAVE SLOPE		CL-CLAY LOAM			
CV-CONVEX SLOPE		SCL-SANDY CLAY LOAM			
T-TERRACE	IV	SIC-SILTY CLAY	0.4 - 0.1		
FP-FLOOD PLAN		C-CLAY			
		SC-SANDY CLAY			

STRUCTURE
 SG-SINGLE GRAIN
 M-MASSIVE
 CR-CRUMB
 GR-GRANULAR
 SBK-SUBANGULAR BLOCKY
 ABK-ANGULAR BLOCKY
 PL-PLATY
 PR-PRISMATIC

MINERALOGY
 SLIGHTLY EXPANSIVE
 EXPANSIVE

Show profile locations and other site features (dimensions, reference or benchmark, and North).

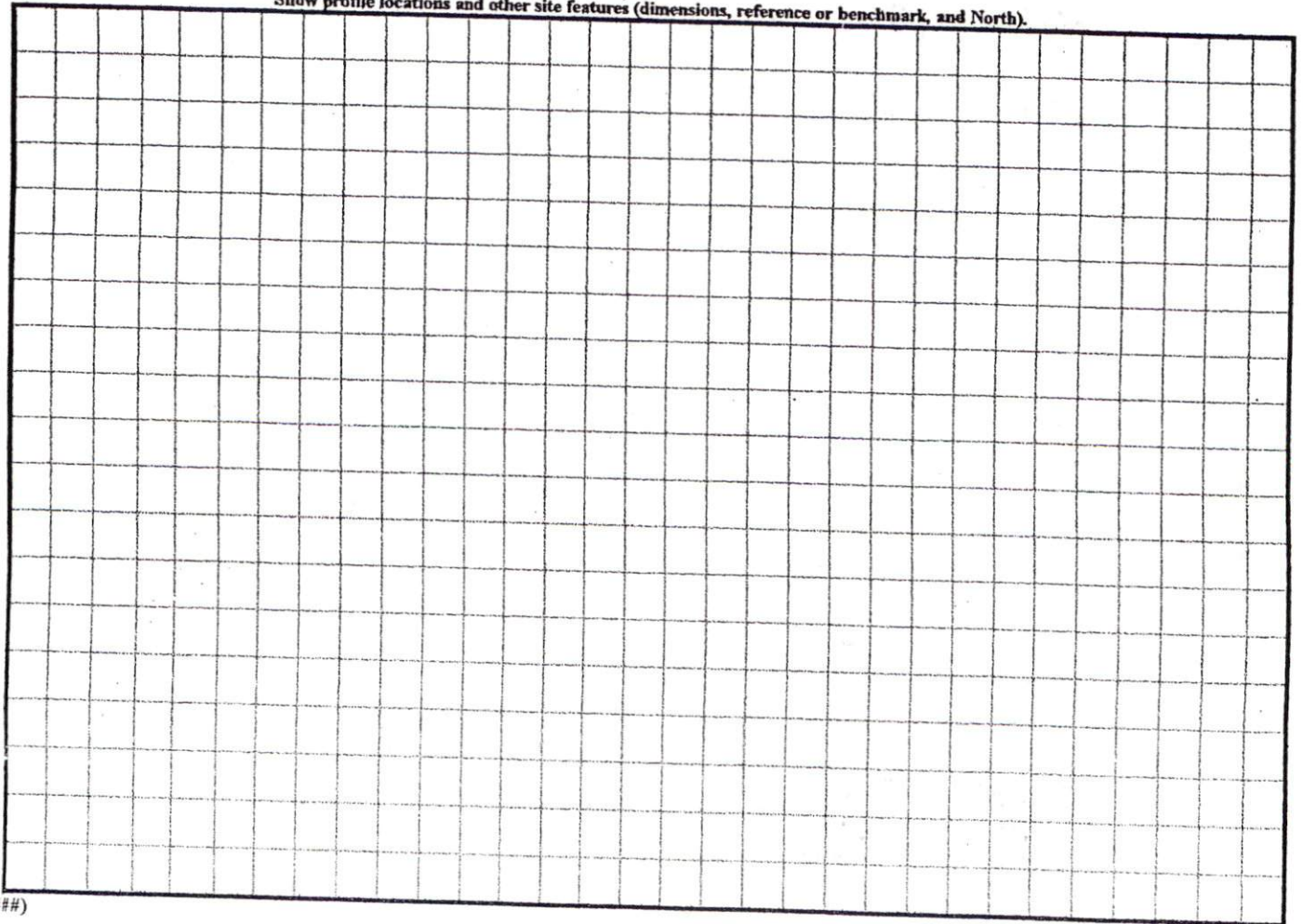

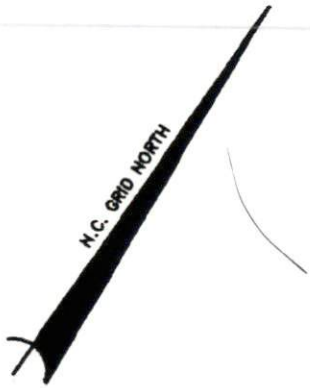

SITE PLAN APPROVAL

DISTRICT RA20R USE SFD

#BEDROOMS 3

Date 5/15/06 Zoning Administrator QAB

MAP REFERENCE: MAP NO. 2006-316

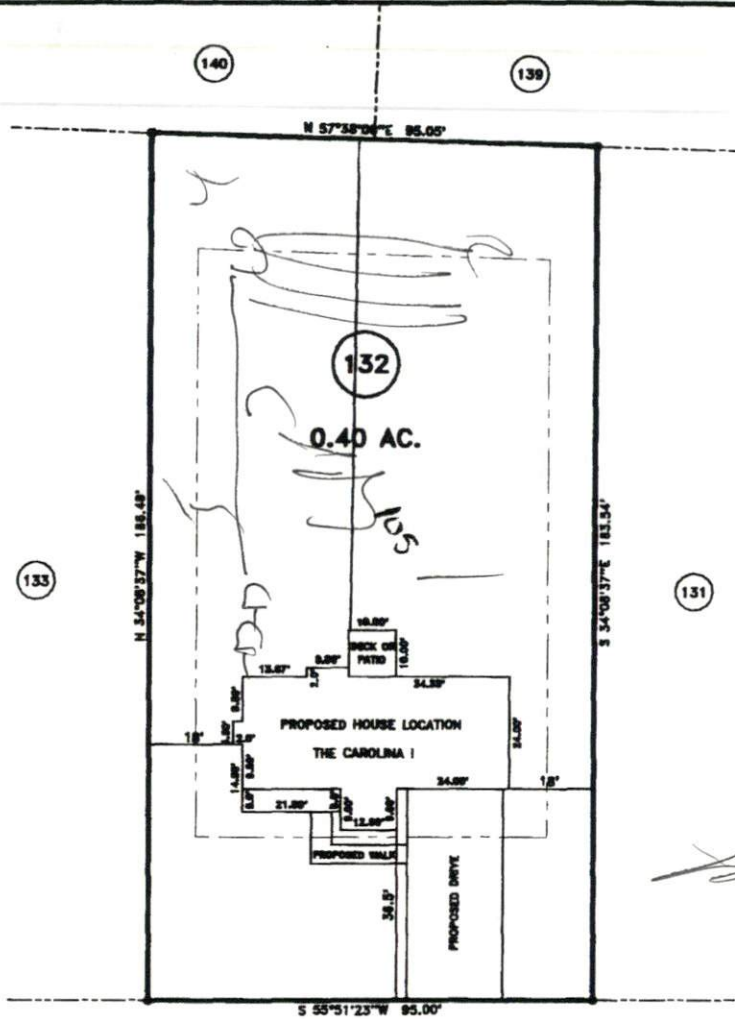

Handwritten note:
 29' for driveway and
 10' for driveway and
 10' for driveway and
 10' for driveway and

"ADVANCE DRIVE" 50' R/W

MINIMUM BUILDING SET BACKS

- FRONT YARD ——— 30'
- REAR YARD ——— 25'
- SIDE YARD ——— 10'
- CORNER LOT SIDE YARD — 20'
- MAXIMUM HEIGHT ——— 30'

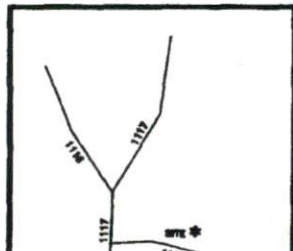

SURVEY FOR: PROPOSED PLOT PLAN - LOT - 132 WOODSHIRE S/D, PHASE FOUR		BENNETT SURVEYS, INC. 1662 CLARK RD., LILLINGTON, N.C. 27546 (910) 893-5252	
TOWNSHIP ANDERSON CREEK	COUNTY HARNETT	20 0 40	SURVEYED BY:
STATE: NORTH CAROLINA	DATE: APRIL 25, 2006	SCALE: 1" = 40'	DRAWN BY: RVB
			FIELD BOOK
			DRAWING NO.