

Initial Application Date: 5/15/06

Application # 06500148164
1203085

COUNTY OF HARNETT LAND USE APPLICATION

Central Permitting 102 E. Front Street, Lillington, NC 27546 Phone: (910) 893-4759 Fax: (910) 893-2793

LANDOWNER: Woodshire Partners Mailing Address: 1540 Purdue Dr.
City: Fayetteville State: NC Zip: 28303 Phone #: 910-483-5353

APPLICANT: H+H Constructors, Inc. Mailing Address: 2919 Breezewood Ave. Ste. 400
City: Fayetteville State: NC Zip: 28303 Phone #: 910-486-4864

PROPERTY LOCATION: SR #: 1125 SR Name: Lemuel Black Rd.
Parcel: 010536 002888 PIN: 0506-75-8231.000
Zoning: RA-20R Subdivision: Woodshire - Phase Four Lot #: 132 Lot Size: 0.40 AC
Flood Plain: X Parcel: 155 Watershed: N/A Deed Book/Page: 1899/852 Plat Book/Page: Map 2006-316

DIRECTIONS TO THE PROPERTY FROM LILLINGTON: Hwy 27 W. to Nursery Rd. (SR 117)
Turn left on Nursery Rd., Left on Lemuel Black Rd. (SR 1125),
Left on Woodshire Dr. into Woodshire Subdivision.

PROPOSED USE:

- Sg. Family Dwelling (Size 59x43) # of Bedrooms 3 # Baths 2 1/2 Basement (w/wo bath) NO Garage Incl. Deck Incl.
- Multi-Family Dwelling No. Units _____ No. Bedrooms/Unit _____
- Manufactured Home (Size _____ x _____) # of Bedrooms _____ Garage _____ Deck _____

Comments:

- Number of persons per household Spec.
- Business Sq. Ft. Retail Space _____ Type _____
- Industry Sq. Ft. _____ Type _____
- Home Occupation (Size _____ x _____) # Rooms _____ Use _____
- Accessory Building (Size _____ x _____) Use _____
- Addition to Existing Building (Size _____ x _____) Use _____
- Other _____

Water Supply: County Well (No. dwellings _____) Other _____

Sewage Supply: New Septic Tank Existing Septic Tank County Sewer Other _____

Erosion & Sedimentation Control Plan Required? YES NO

Structures on this tract of land: Single family dwellings 1 proposed Manufactured homes _____ Other (specify) _____

Property owner of this tract of land own land that contains a manufactured home w/in five hundred feet (500') of tract listed above? YES NO

Required Property Line Setbacks:	Minimum	Actual	Minimum	Actual
Front	<u>35'</u>	<u>36.5'</u>	Rear	<u>25'</u> <u>105</u>
Side	<u>10'</u>	<u>18' 18"</u>	Corner	<u>20'</u>
Nearest Building	_____	_____		

If permits are granted I agree to conform to all ordinances and the laws of the State of North Carolina regulating such work and the specifications or plans submitted. I hereby swear that the foregoing statements are accurate and correct to the best of my knowledge.

D. Ralph Huff
Signature of Applicant

5.11.06
Date

This application expires 6 months from the date issued if no permits have been issued

A RECORDED SURVEY PLAT AND RECORDED DEED ARE REQUIRED WHEN APPLYING FOR A LAND USE PERMIT

5/22/06



SITE PLAN APPROVAL

DISTRICT RA20R USE SFD

#BEDROOMS 3

Date 5/15/06
 Zoning Administrator QAB

MAP REFERENCE: MAP NO. 2006-316

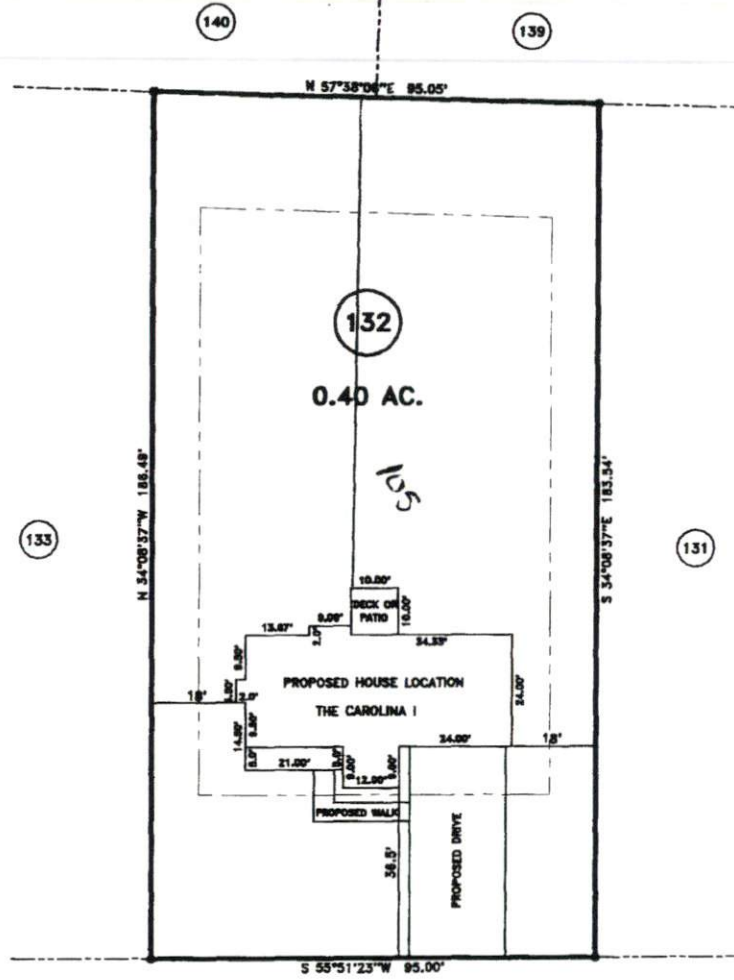

"ADVANCE DRIVE" 50' R/W

MINIMUM BUILDING SET BACKS

- FRONT YARD — 30'
- REAR YARD — 25'
- SIDE YARD — 10'
- CORNER LOT SIDE YARD — 20'
- MAXIMUM HEIGHT — 35'

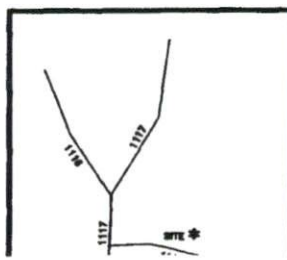

SURVEY FOR: PROPOSED PLOT PLAN - LOT - 132 WOODSHIRE S/D, PHASE FOUR		BENNETT SURVEYS, INC. 1662 CLARK RD., LILLINGTON, N.C. 27546 (910) 893-5252	
TOWNSHIP ANDERSON CREEK	COUNTY HARNETT	20 0 40	SURVEYED BY:
STATE: NORTH CAROLINA	DATE: APRIL 25, 2006	SCALE: 1" = 40'	DRAWN BY: RVB
			FIELD BOOK
			DRAWING NO.

Southeastern Soil & Environmental Associates, Inc.

P.O. Box 9321
Fayetteville, NC 28311
Phone/Fax (910) 822-4540
Email meaker3851@aol.com

April 5, 2006

Harnett County Health Department
PO Box 9
Lillington, N.C. 27546

Re: Soil evaluations and final septic recommendations, Lots 101 - 124 & 126 - 155,
Woodshire Subdivision, Lemuel Black Road, Harnett County, North Carolina

To whom it may concern,

A preliminary soils investigation has been completed for each of the above referenced lots. The property is located off Lemuel Black Road as shown on the accompanying map. The purpose of the investigation was to determine the ability of the soil to support any subsurface waste disposal system for each proposed lot. Lots will be served by public water. All ratings and determinations were made in accordance with "Laws and Rules for Sanitary Sewage Collection, Treatment, and Disposal, 15A NCAC 18A .1900".

Each of lots 101 - 114, 117 - 124 & 126 - 155 appears to contain at least one area that meets minimum criteria for subsurface waste disposal systems for at least a typical 3 bedroom home (may include the use of conventional drainlines, gravelless drainlines, low pressure pipe, pumps, fill, large diameter pipe, french drains, pretreatment, etc.). Soil characteristics in the usable areas were dominantly provisionally suitable to at least 18 inches (fill or pretreatment) or 24 inches (conventional or LPP) including .1940, .1941, .1942, .1943, .1944 and .1945. A soil map indicating typical soil areas that meet these criteria is enclosed. Each of the lots appears to contain sufficient available space for a repair area for at least a typical 3 bedroom home (may include the use of any of the systems mentioned above).

Each of lots 115 and 116 appear to contain similar soils as previously described. These lots are limited by setbacks from a sediment basin in the middle of these two lots. These lots could require 2 bedroom homes, but may allow for 3 bedrooms by using alternative systems (final determination upon design).

CD	AREA	LEIGH	CHANGES
CD1	1000.00	1000.00	0.00
CD2	1000.00	1000.00	0.00
CD3	1000.00	1000.00	0.00
CD4	1000.00	1000.00	0.00
CD5	1000.00	1000.00	0.00
CD6	1000.00	1000.00	0.00
CD7	1000.00	1000.00	0.00
CD8	1000.00	1000.00	0.00
CD9	1000.00	1000.00	0.00
CD10	1000.00	1000.00	0.00
CD11	1000.00	1000.00	0.00
CD12	1000.00	1000.00	0.00
CD13	1000.00	1000.00	0.00
CD14	1000.00	1000.00	0.00
CD15	1000.00	1000.00	0.00
CD16	1000.00	1000.00	0.00
CD17	1000.00	1000.00	0.00
CD18	1000.00	1000.00	0.00
CD19	1000.00	1000.00	0.00
CD20	1000.00	1000.00	0.00
CD21	1000.00	1000.00	0.00
CD22	1000.00	1000.00	0.00
CD23	1000.00	1000.00	0.00
CD24	1000.00	1000.00	0.00
CD25	1000.00	1000.00	0.00
CD26	1000.00	1000.00	0.00
CD27	1000.00	1000.00	0.00
CD28	1000.00	1000.00	0.00
CD29	1000.00	1000.00	0.00
CD30	1000.00	1000.00	0.00
CD31	1000.00	1000.00	0.00
CD32	1000.00	1000.00	0.00
CD33	1000.00	1000.00	0.00
CD34	1000.00	1000.00	0.00
CD35	1000.00	1000.00	0.00
CD36	1000.00	1000.00	0.00
CD37	1000.00	1000.00	0.00
CD38	1000.00	1000.00	0.00
CD39	1000.00	1000.00	0.00
CD40	1000.00	1000.00	0.00
CD41	1000.00	1000.00	0.00
CD42	1000.00	1000.00	0.00
CD43	1000.00	1000.00	0.00
CD44	1000.00	1000.00	0.00
CD45	1000.00	1000.00	0.00
CD46	1000.00	1000.00	0.00
CD47	1000.00	1000.00	0.00
CD48	1000.00	1000.00	0.00
CD49	1000.00	1000.00	0.00
CD50	1000.00	1000.00	0.00
CD51	1000.00	1000.00	0.00
CD52	1000.00	1000.00	0.00
CD53	1000.00	1000.00	0.00
CD54	1000.00	1000.00	0.00
CD55	1000.00	1000.00	0.00
CD56	1000.00	1000.00	0.00
CD57	1000.00	1000.00	0.00
CD58	1000.00	1000.00	0.00
CD59	1000.00	1000.00	0.00
CD60	1000.00	1000.00	0.00
CD61	1000.00	1000.00	0.00
CD62	1000.00	1000.00	0.00
CD63	1000.00	1000.00	0.00
CD64	1000.00	1000.00	0.00
CD65	1000.00	1000.00	0.00
CD66	1000.00	1000.00	0.00
CD67	1000.00	1000.00	0.00
CD68	1000.00	1000.00	0.00
CD69	1000.00	1000.00	0.00
CD70	1000.00	1000.00	0.00
CD71	1000.00	1000.00	0.00
CD72	1000.00	1000.00	0.00
CD73	1000.00	1000.00	0.00
CD74	1000.00	1000.00	0.00
CD75	1000.00	1000.00	0.00
CD76	1000.00	1000.00	0.00
CD77	1000.00	1000.00	0.00
CD78	1000.00	1000.00	0.00
CD79	1000.00	1000.00	0.00
CD80	1000.00	1000.00	0.00
CD81	1000.00	1000.00	0.00
CD82	1000.00	1000.00	0.00
CD83	1000.00	1000.00	0.00
CD84	1000.00	1000.00	0.00
CD85	1000.00	1000.00	0.00
CD86	1000.00	1000.00	0.00
CD87	1000.00	1000.00	0.00
CD88	1000.00	1000.00	0.00
CD89	1000.00	1000.00	0.00
CD90	1000.00	1000.00	0.00
CD91	1000.00	1000.00	0.00
CD92	1000.00	1000.00	0.00
CD93	1000.00	1000.00	0.00
CD94	1000.00	1000.00	0.00
CD95	1000.00	1000.00	0.00
CD96	1000.00	1000.00	0.00
CD97	1000.00	1000.00	0.00
CD98	1000.00	1000.00	0.00
CD99	1000.00	1000.00	0.00
CD100	1000.00	1000.00	0.00

NORTH CAROLINA HARNETT COUNTY
 I, Mickey R. Bennett, PLS do certify that this plat was drawn under my supervision and description recorded in Book 366, Page 316, etc. that the boundaries not surveyed are clearly indicated as shown from information found in Book 366, Page 316, etc. that the ratio of precision was calculated to 1:10000 and that this plat was prepared in accordance with G.S. 47-30 as amended. Witness my original signature, registration number and seal this 17th day of March, A.D. 2006.

Mickey R. Bennett
 MICKEY R. BENNETT
 L - 1514



DEPARTMENT OF TRANSPORTATION
 DIVISION OF HIGHWAYS
 PROGRAM MANAGER
 P. R. STOKES
 44-100000

CERTIFICATION OF OWNERSHIP, DEDICATION AND JURISDICTION
 I, the undersigned, certify that I am the owner of the premises shown and described hereon and that I have duly adopted this site plan with its (and its amendments) as shown on the attached drawings, and I have dedicated all streets, alleys, paths and other sites and easements to public or private use as noted, and all the same shall remain in effect until the zoning regulation jurisdiction of Harnett County.
 APRIL 3/06 *Mickey R. Bennett*
 Date

THE LOT(S) ON THIS PLAT HAVE BEEN EVALUATED BY A PRIVATE CONSULTANT. BASED ON THIS REVIEW, IT APPEARS THAT LOT(S) ON THIS PLAT MEET APPROPRIATE REGULATION. NOTE THAT FINAL APPROVAL FOR EACH LOT REQUIRES ISSUANCE OF THE APPROPRIATE HARNETT COUNTY HEALTH DEPARTMENT PERMITS FOR SPECIFIC USE AND SITING IN ACCORDANCE WITH REGULATIONS IN FORCE AT THE TIME OF PERMITTING. THIS CERTIFICATION DOES NOT REPRESENT APPROVAL OR A PERMIT FOR ANY SITEWORK.
 4/10/06 DATE ENVIRONMENTAL HEALTH

GRID NORTH (MAD 27)

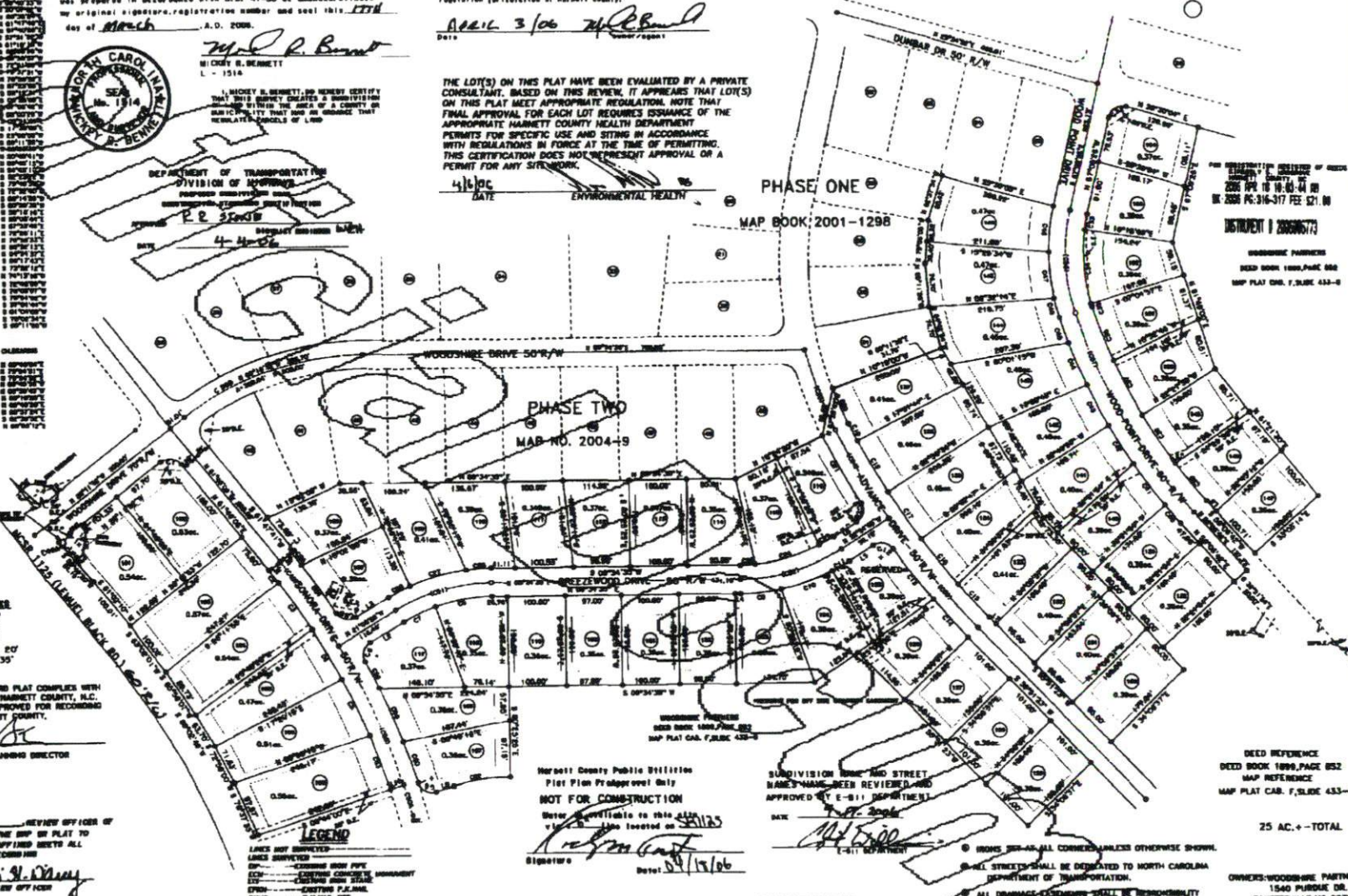

CD	AREA	CENTRAL STREET CALLS	CHANGES
CD1	1000.00	1000.00	0.00
CD2	1000.00	1000.00	0.00
CD3	1000.00	1000.00	0.00
CD4	1000.00	1000.00	0.00
CD5	1000.00	1000.00	0.00
CD6	1000.00	1000.00	0.00
CD7	1000.00	1000.00	0.00
CD8	1000.00	1000.00	0.00
CD9	1000.00	1000.00	0.00
CD10	1000.00	1000.00	0.00
CD11	1000.00	1000.00	0.00
CD12	1000.00	1000.00	0.00
CD13	1000.00	1000.00	0.00
CD14	1000.00	1000.00	0.00
CD15	1000.00	1000.00	0.00
CD16	1000.00	1000.00	0.00
CD17	1000.00	1000.00	0.00
CD18	1000.00	1000.00	0.00
CD19	1000.00	1000.00	0.00
CD20	1000.00	1000.00	0.00
CD21	1000.00	1000.00	0.00
CD22	1000.00	1000.00	0.00
CD23	1000.00	1000.00	0.00
CD24	1000.00	1000.00	0.00
CD25	1000.00	1000.00	0.00
CD26	1000.00	1000.00	0.00
CD27	1000.00	1000.00	0.00
CD28	1000.00	1000.00	0.00
CD29	1000.00	1000.00	0.00
CD30	1000.00	1000.00	0.00
CD31	1000.00	1000.00	0.00
CD32	1000.00	1000.00	0.00
CD33	1000.00	1000.00	0.00
CD34	1000.00	1000.00	0.00
CD35	1000.00	1000.00	0.00
CD36	1000.00	1000.00	0.00
CD37	1000.00	1000.00	0.00
CD38	1000.00	1000.00	0.00
CD39	1000.00	1000.00	0.00
CD40	1000.00	1000.00	0.00
CD41	1000.00	1000.00	0.00
CD42	1000.00	1000.00	0.00
CD43	1000.00	1000.00	0.00
CD44	1000.00	1000.00	0.00
CD45	1000.00	1000.00	0.00
CD46	1000.00	1000.00	0.00
CD47	1000.00	1000.00	0.00
CD48	1000.00	1000.00	0.00
CD49	1000.00	1000.00	0.00
CD50	1000.00	1000.00	0.00
CD51	1000.00	1000.00	0.00
CD52	1000.00	1000.00	0.00
CD53	1000.00	1000.00	0.00
CD54	1000.00	1000.00	0.00
CD55	1000.00	1000.00	0.00
CD56	1000.00	1000.00	0.00
CD57	1000.00	1000.00	0.00
CD58	1000.00	1000.00	0.00
CD59	1000.00	1000.00	0.00
CD60	1000.00	1000.00	0.00
CD61	1000.00	1000.00	0.00
CD62	1000.00	1000.00	0.00
CD63	1000.00	1000.00	0.00
CD64	1000.00	1000.00	0.00
CD65	1000.00	1000.00	0.00
CD66	1000.00	1000.00	0.00
CD67	1000.00	1000.00	0.00
CD68	1000.00	1000.00	0.00
CD69	1000.00	1000.00	0.00
CD70	1000.00	1000.00	0.00
CD71	1000.00	1000.00	0.00
CD72	1000.00	1000.00	0.00
CD73	1000.00	1000.00	0.00
CD74	1000.00	1000.00	0.00
CD75	1000.00	1000.00	0.00
CD76	1000.00	1000.00	0.00
CD77	1000.00	1000.00	0.00
CD78	1000.00	1000.00	0.00
CD79	1000.00	1000.00	0.00
CD80	1000.00	1000.00	0.00
CD81	1000.00	1000.00	0.00
CD82	1000.00	1000.00	0.00
CD83	1000.00	1000.00	0.00
CD84	1000.00	1000.00	0.00
CD85	1000.00	1000.00	0.00
CD86	1000.00	1000.00	0.00
CD87	1000.00	1000.00	0.00
CD88	1000.00	1000.00	0.00
CD89	1000.00	1000.00	0.00
CD90	1000.00	1000.00	0.00
CD91	1000.00	1000.00	0.00
CD92	1000.00	1000.00	0.00
CD93	1000.00	1000.00	0.00
CD94	1000.00	1000.00	0.00
CD95	1000.00	1000.00	0.00
CD96	1000.00	1000.00	0.00
CD97	1000.00	1000.00	0.00
CD98	1000.00	1000.00	0.00
CD99	1000.00	1000.00	0.00
CD100	1000.00	1000.00	0.00

CD	AREA	REMARKS
CD1	1000.00	1000.00
CD2	1000.00	1000.00
CD3	1000.00	1000.00
CD4	1000.00	1000.00
CD5	1000.00	1000.00
CD6	1000.00	1000.00
CD7	1000.00	1000.00
CD8	1000.00	1000.00
CD9	1000.00	1000.00
CD10	1000.00	1000.00
CD11	1000.00	1000.00
CD12	1000.00	1000.00
CD13	1000.00	1000.00
CD14	1000.00	1000.00
CD15	1000.00	1000.00
CD16	1000.00	1000.00
CD17	1000.00	1000.00
CD18	1000.00	1000.00
CD19	1000.00	1000.00
CD20	1000.00	1000.00
CD21	1000.00	1000.00
CD22	1000.00	1000.00
CD23	1000.00	1000.00
CD24	1000.00	1000.00
CD25	1000.00	1000.00
CD26	1000.00	1000.00
CD27	1000.00	1000.00
CD28	1000.00	1000.00
CD29	1000.00	1000.00
CD30	1000.00	1000.00
CD31	1000.00	1000.00
CD32	1000.00	1000.00
CD33	1000.00	1000.00
CD34	1000.00	1000.00
CD35	1000.00	1000.00
CD36	1000.00	1000.00
CD37	1000.00	1000.00
CD38	1000.00	1000.00
CD39	1000.00	1000.00
CD40	1000.00	1000.00
CD41	1000.00	1000.00
CD42	1000.00	1000.00
CD43	1000.00	1000.00
CD44	1000.00	1000.00
CD45	1000.00	1000.00
CD46	1000.00	1000.00
CD47	1000.00	1000.00
CD48	1000.00	1000.00
CD49	1000.00	1000.00
CD50	1000.00	1000.00
CD51	1000.00	1000.00
CD52	1000.00	1000.00
CD53	1000.00	1000.00
CD54	1000.00	1000.00
CD55	1000.00	1000.00
CD56	1000.00	1000.00
CD57	1000.00	

UNRECORDED



2004004043

FOR REGISTRATION REGISTER OF DEEDS
KIMBERLY S. HARGROVE
HARNETT COUNTY, NC
2004 MAR 09 11:06:04 AM
BK: 1899 PG: 052-067 FEE: \$26.00
NC REV STAMP: \$1,160.00
INSTRUMENT # 2004004043

HARNETT COUNTY TAX 11.7
10-0534-0028-01
3-9-04 By [Signature]

NORTH CAROLINA GENERAL WARRANTY DEED

Excise Tax: \$1,160.00

Parcel Identifier No. portion of 010534-0028-01 Verified by _____ County on the _____ day of _____, 20____
By: _____

Mail/Box to: _____

This instrument was prepared by: L. Holden Reaves, Esq., Reaves & Reaves, Attorneys at Law, Fayetteville, NC

Brief description for the Index: 1.77 +/- Acres, Nursery Rd and Lemuel Black Rd

THIS DEED made this 5 day of March, 2004, by and between

GRANTOR

GRANTEE

CEBCO CONSTRUCTION, INC., a North Carolina corporation

WOODSHIRE PARTNERS, LLC, a North Carolina limited liability company

To Box 591
Marlers, NC 27662

2929 Breezewood Avenue, Suite 200
Fayetteville, NC 28303

Enter in appropriate block for each party: name, address, and, if appropriate, character of entity, e.g. corporation or partnership.

The designation Grantor and Grantee as used herein shall include said parties, their heirs, successors, and assigns, and shall include singular, plural, masculine, feminine or neuter as required by context.

WITNESSETH, that the Grantor, for a valuable consideration paid by the Grantee, the receipt of which is hereby acknowledged, has and by these presents does grant, bargain, sell and convey unto the Grantee in fee simple, all that certain lot or parcel of land situated in the City of _____, Anderson Creek Township, Harnett County, North Carolina and more particularly described as follows:

See Exhibit A attached hereto and incorporated herein by reference.

The property hereinabove described was acquired by Grantor by instrument recorded in Book 1103, Page 22 and Book 1490, Page 170.

UNRECORDED