

OPERATIONS PERMIT

Name: (owner) H & H Const. New Installation Septic Tank Repair

Property Location: SR# 1125 Nitrification Line Expansion
Subdivision Woodbine Lot # 119 Tax ID # _____ Quadrant # _____

Contractor: O. Strickland Registration # _____

Basement with Plumbing: Garage:

Water Supply: Well Public Community

Distance From Well: 50 ft.

Following are the specifications for the sewage disposal system on above captioned property.

Type of system: Conventional Other 2 1/2" Red SYSTEM E-2 FBL

Size of tank: Septic Tank: 1000 gallons Pump Tank: _____ gallons

Subsurface Drainage Field No. of ditches 1 exact length of each ditch 150 ft. width of ditches 3 ft. depth of ditches 18 1/2 in.

French Drain Required: _____ Linear feet Date: 9-27-06

PERMIT NO. 23058 Inspected by: J. W. [Signature]

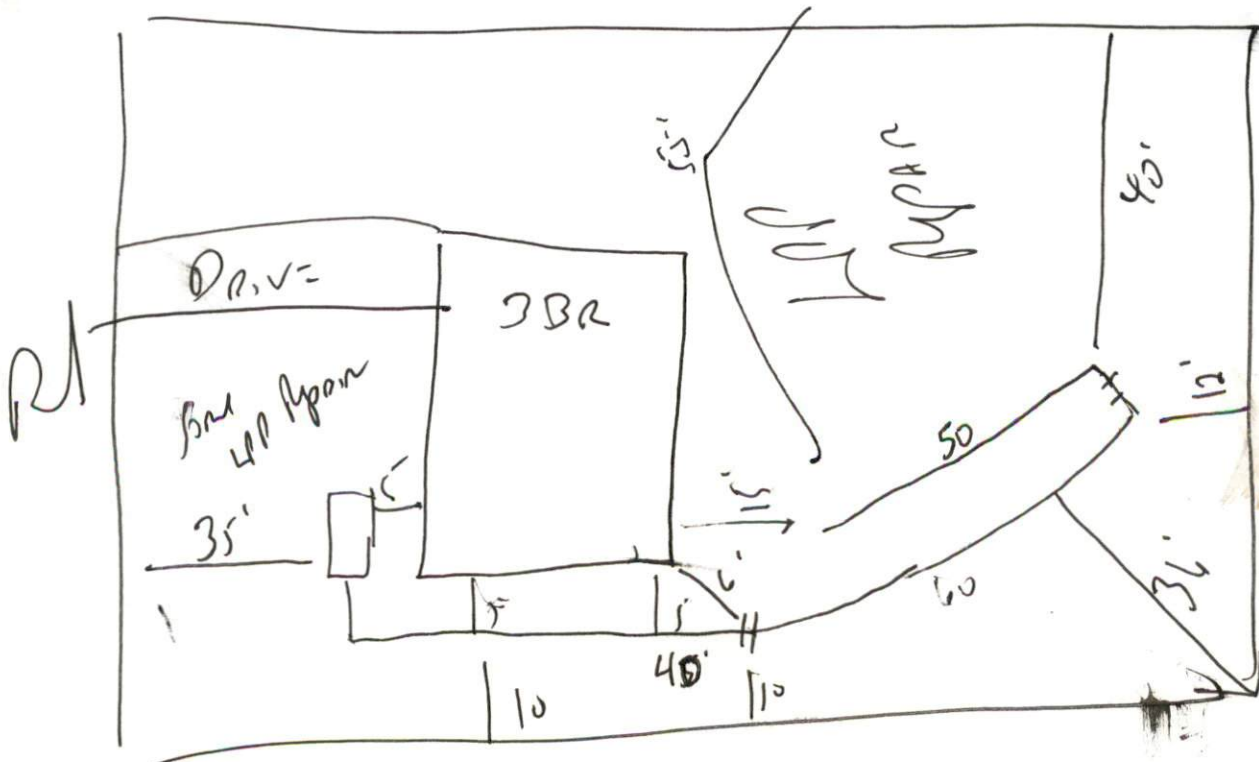

Handwritten notes:
No. P 100
STB-814
8-16-06