

COMMENTS: _____

<u>LANDSCAPE POSITIONS</u>	<u>GROUP</u>	<u>TEXTURES</u>	<u>.1955 LTAR</u>	<u>CONSISTENCE MOIST</u>	<u>WET</u>
R-RIDGE	I	S-SAND	1.2 - 0.8	VFR-VERY FRIABLE FR-FRIABLE FI-FIRM VFI-VERY FIRM EFI-EXTREMELY FIRM	NS-NON-STICKY SS-SLIGHTLY STICKY S-STICKY VS-VERY STICKY NP-NON-PLASTIC SP-SLIGHTLY STICKY P-PLASTIC VP-VERY PLASTIC
S-SHOULDER SLOPE		LS-LOAMY SAND			
L-LINEAR SLOPE	II	SL-SANDY LOAM	0.8 - 0.6		
FS-FOOT SLOPE		L-LOAM			
N-NOSE SLOPE	III	SI-SILT-	0.6 - 0.3		
H-HEAD SLOPE		SIL-SILT LOAM			
CC-CONCLAVE SLOPE		CL-CLAY LOAM			
CV-CONVEX SLOPE		SCL-SANDY CLAY LOAM			
T-TERRACE		SICL-SILTY CLAY LOAM			
FP-FLOOD PLAN	IV	SIC-SILTY CLAY	0.4 - 0.1		
		C-CLAY			
		SC-SANDY CLAY			

STRUCTURE

- SG-SINGLE GRAIN
- M-MASSIVE
- CR-CRUMB
- GR-GRANULAR
- SBK-SUBANGULAR BLOCKY
- ABK-ANGULAR BLOCKY
- PL-PLATY
- PR-PRISMATIC

MINERALOGY

- SLIGHTLY EXPANSIVE
- EXPANSIVE

Show profile locations and other site features (dimensions, reference or benchmark, and North).

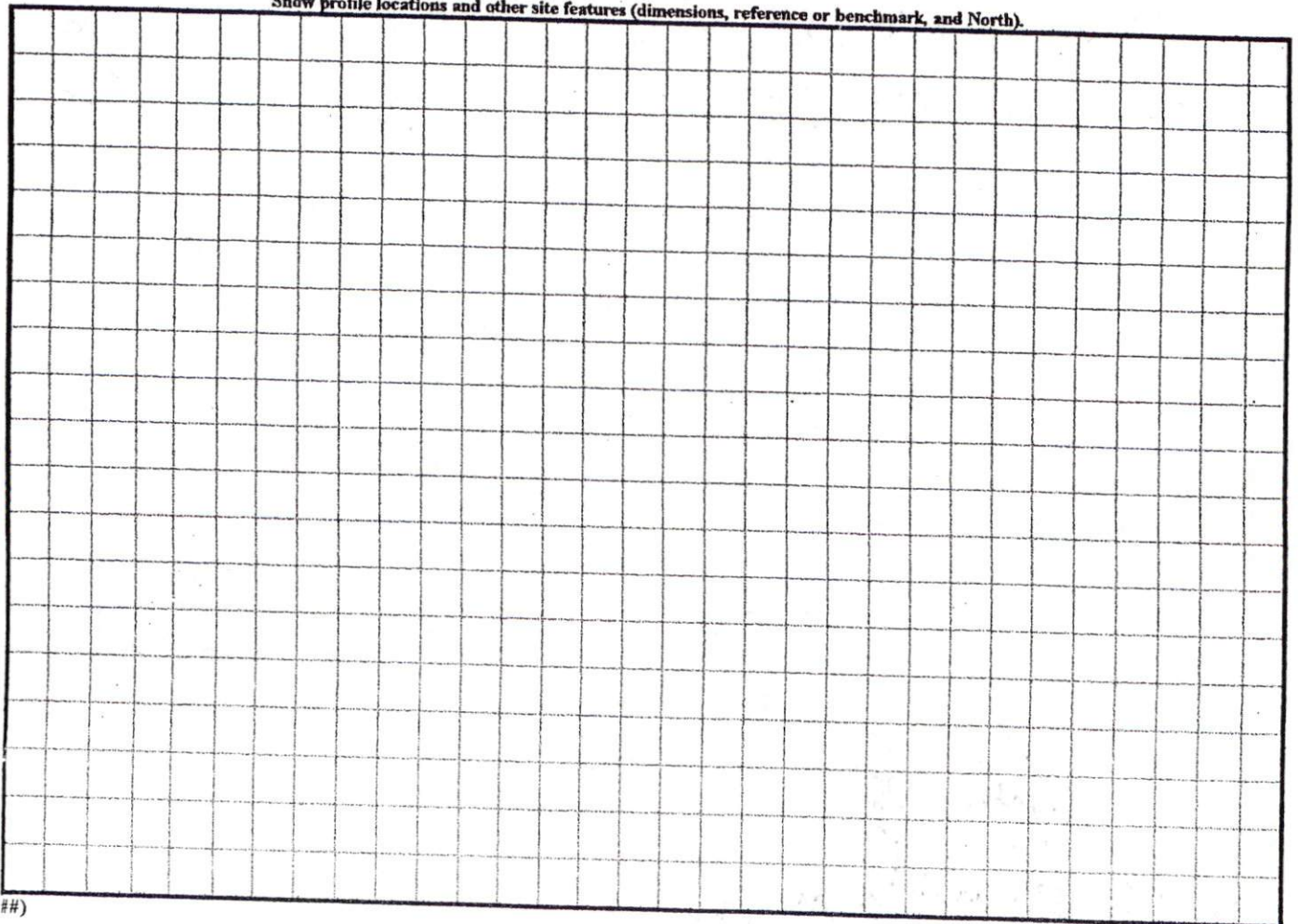

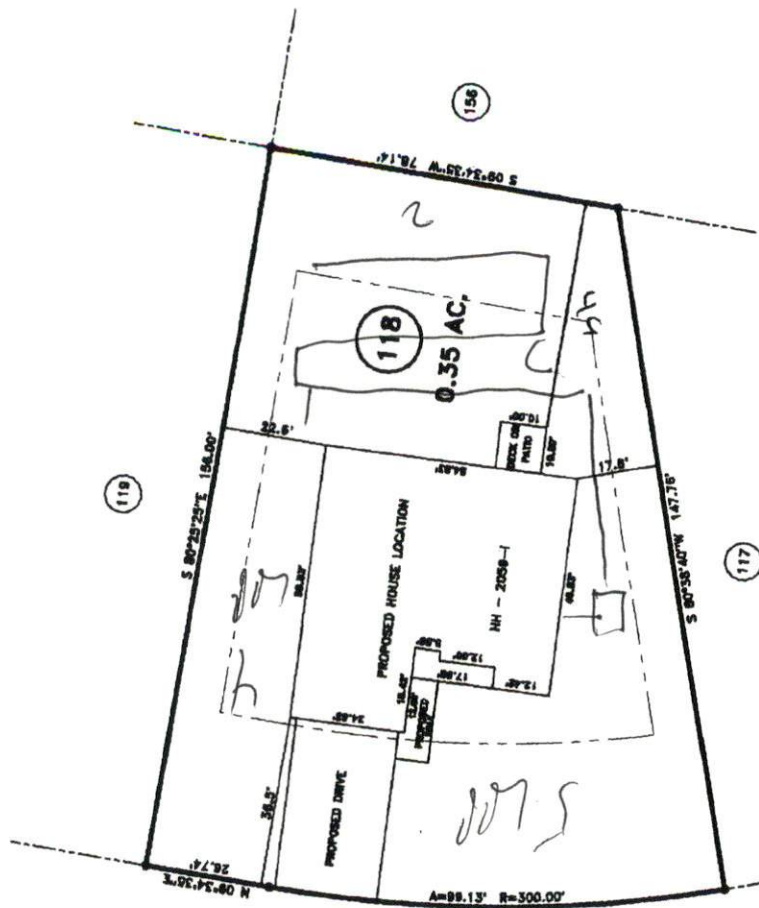

Handwritten notes:
 150
 151 X

"BREEZEWOOD DRIVE" 50' R/W

SITE PLAN APPROVAL
 DISTRICT RA2012 USE SFO
 #BEDROOMS 3
 Date 5/15/06 QPB
 Zoning Administrator

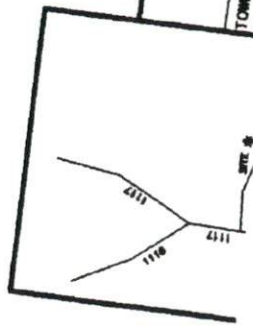

Handwritten: OK

N.C. GRID NORTH (NAD 27)

MAP REFERENCE: MAP NO. 2006-316

- MINIMUM BUILDING SET BACKS
- FRONT YARD _____ 30'
- REAR YARD _____ 20'
- SIDE YARD _____ 25'
- RIVER LOT SIDE YARD _____ 10'
- MINIMUM HEIGHT _____ 20'
- _____ 30'

SURVEY FOR:
 PROPOSED PLOT PLAN - LOT - 118
 WOODSHIRE S/D, PHASE FOUR
 TOWNSHIP ANDERSON CREEK COUNTY HARNETT

BENNETT SURVEYS, INC.
 1602 CLARK RD., LILLINGTON, N. C. 27546
 (910) 883-9282