

SOIL/SITE EVALUATION for ON-SITE WASTEWATER SYSTEM

Owner:
 Address:
 Proposed Facility:
 Location of Site:
 Water Supply:
 Evaluation Method:
 Type of Wastewater:

Applicant:
 Design Flow (.1949):
 Public Individual Well
 Auger Boring Pit
 Sewage Industrial Process

Date Evaluated:
 Property Size:
 Property Recorded:
 Spring Other
 Cut
 Mixed

P R O F I L E #	.1940 Landscape Position/ Slope%	Horizon Depth (IN.)	SOIL MORPHOLOGY .1941		OTHER PROFILE FACTORS				Profile Class & LTAR
			.1941 Structure/ Texture	.1941 Consistence Mineralogy	.1942 Soil Wetness/ Color	.1943 Soil Depth (IN.)	.1956 Sapro Class	.1944 Restr Horiz	
1	L 4%	0-8	SL						
			VERTICAL SAP						2' of RISE IN ELEVATION - 25' of Supply
2	L 5%	0-10	SL						
			VERTICAL SAP						3-3/4" sch 40 TAPS
3	L 3%	0-10	SL	AL GWSUP					
		10-42	SC-CL	SLM 15% S.P	32"				
4	L 3%	0-8	SL	AL GWSUP					
		8-42	SC-CL	SLM 15% S.P	38"				

Description	Initial System	Repair System
Available Space (.1945)		
System Type(s)	25% Red	25% Red
Site LTAR	.25	.25

Other Factors (.1946): _____
 Site Classification (.1948): _____
 Evaluated By: *JEN*
 Others Present:

COMMENTS: _____

LANDSCAPE POSITIONS	GROUP	TEXTURES	.1955 LTAR	CONSISTENCE MOIST	WET
R-RIDGE	I	S-SAND	1.2 - 0.8	VFR-VERY FRIABLE FR-FRIABLE FI-FIRM VFI-VERY FIRM EFI-EXTREMELY FIRM	NS-NON-STICKY SS-SLIGHTLY STICKY S-STICKY VS-VERY STICKY NP-NON-PLASTIC SP-SLIGHTLY STICKY P-PLASTIC VP-VERY PLASTIC
S-SHOULDER SLOPE		LS-LOAMY SAND			
L-LINEAR SLOPE	II	SL-SANDY LOAM	0.8 - 0.6		
FS-FOOT SLOPE		L-LOAM			
N-NOSE SLOPE	III	SI-SILT-	0.6 - 0.3		
H-HEAD SLOPE		SIL-SILT LOAM			
CC-CONCLAVE SLOPE		CL-CLAY LOAM			
CV-CONVEX SLOPE		SCL-SANDY CLAY LOAM			
T-TERRACE	IV	SIC-SILTY CLAY	0.4 - 0.1		
FP-FLOOD PLAN		C-CLAY			
		SC-SANDY CLAY			

- STRUCTURE
 SG-SINGLE GRAIN
 M-MASSIVE
 CR-CRUMB
 GR-GRANULAR
 SBK-SUBANGULAR BLOCKY
 ABK-ANGULAR BLOCKY
 PL-PLATY
 PR-PRISMATIC

- MINERALOGY
 SLIGHTLY EXPANSIVE
 EXPANSIVE

Show profile locations and other site features (dimensions, reference or benchmark, and North).

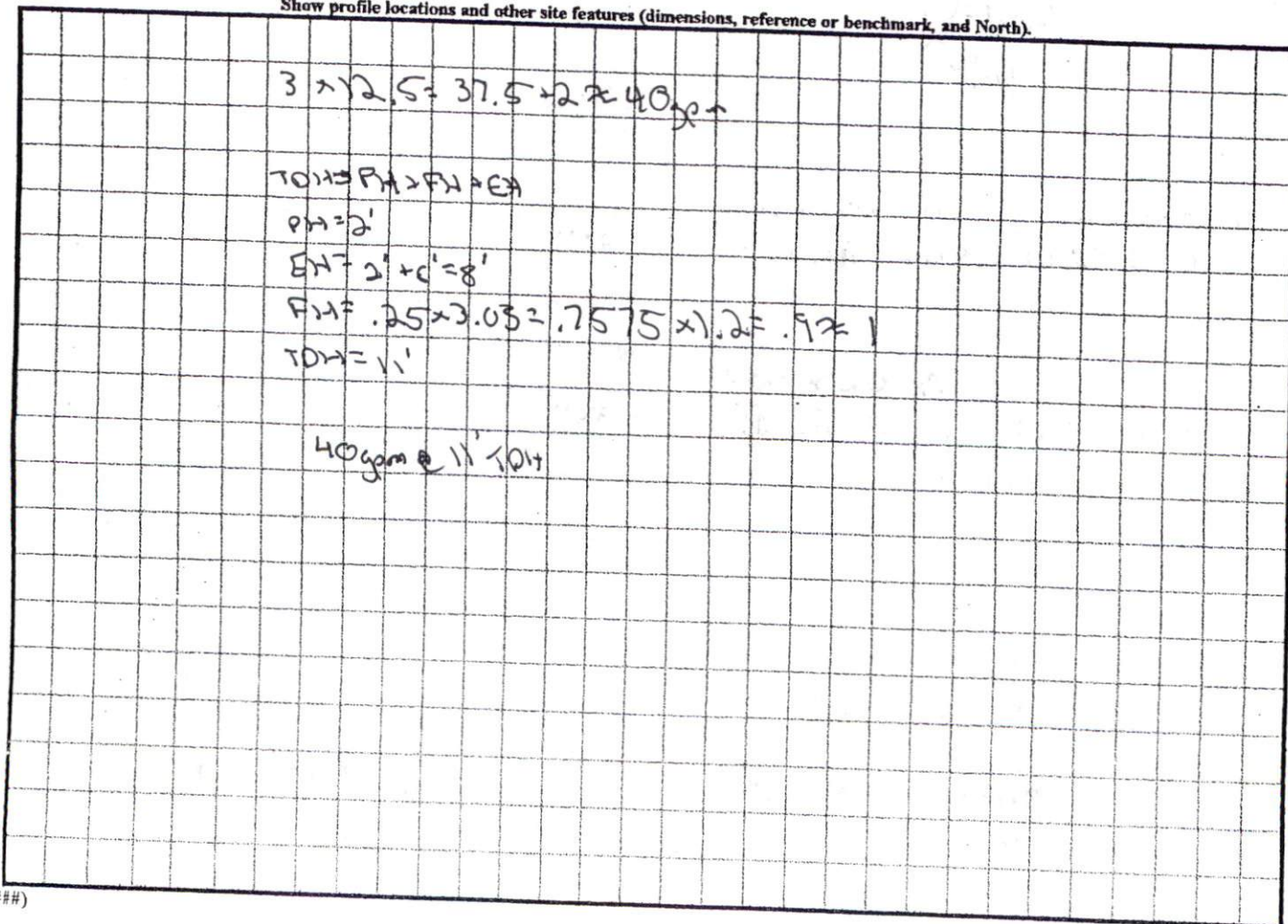

Michael Anderson Homes, Inc - Lot 155 Vicerra Hills

THE LOT(S) ON THIS PLAN HAVE BEEN EVALUATED BY A PRIVATE CONSULTANT. BASED ON THIS REVIEW, IT APPEARS THAT LOT(S) ON THIS PLAN MEET APPROPRIATE REGULATIONS. NOTE THAT FINAL APPROVAL FOR EACH LOT REQUIRES ISSUANCE OF THE APPROPRIATE HARNETT COUNTY HEALTH DEPARTMENT PERMITS FOR SPECIFIC USE AND SITING IN ACCORDANCE WITH REGULATIONS IN FORCE AT THE TIME OF PERMITTING. THIS CERTIFICATION DOES NOT REPRESENT APPROVED OR A PERMIT FOR ANY SITE WORK.

Certificate of Approval of the Design and Construction of Streets. I hereby certify that all streets and other required improvements have been installed in an acceptable manner and according to Harnett County specifications and standards in the Subdivision or that guarantees of the installation of the required improvements in an amount and manner satisfactory to the Planning Department of Harnett County has been received, and that the filing fee for the plat has been paid.

Date: 8/9/05

Pat D. Fisher
Harnett County Subdivision Administrator

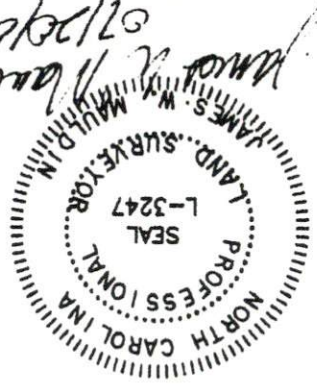

1" = 100'

73' x 50' includes deck on rear

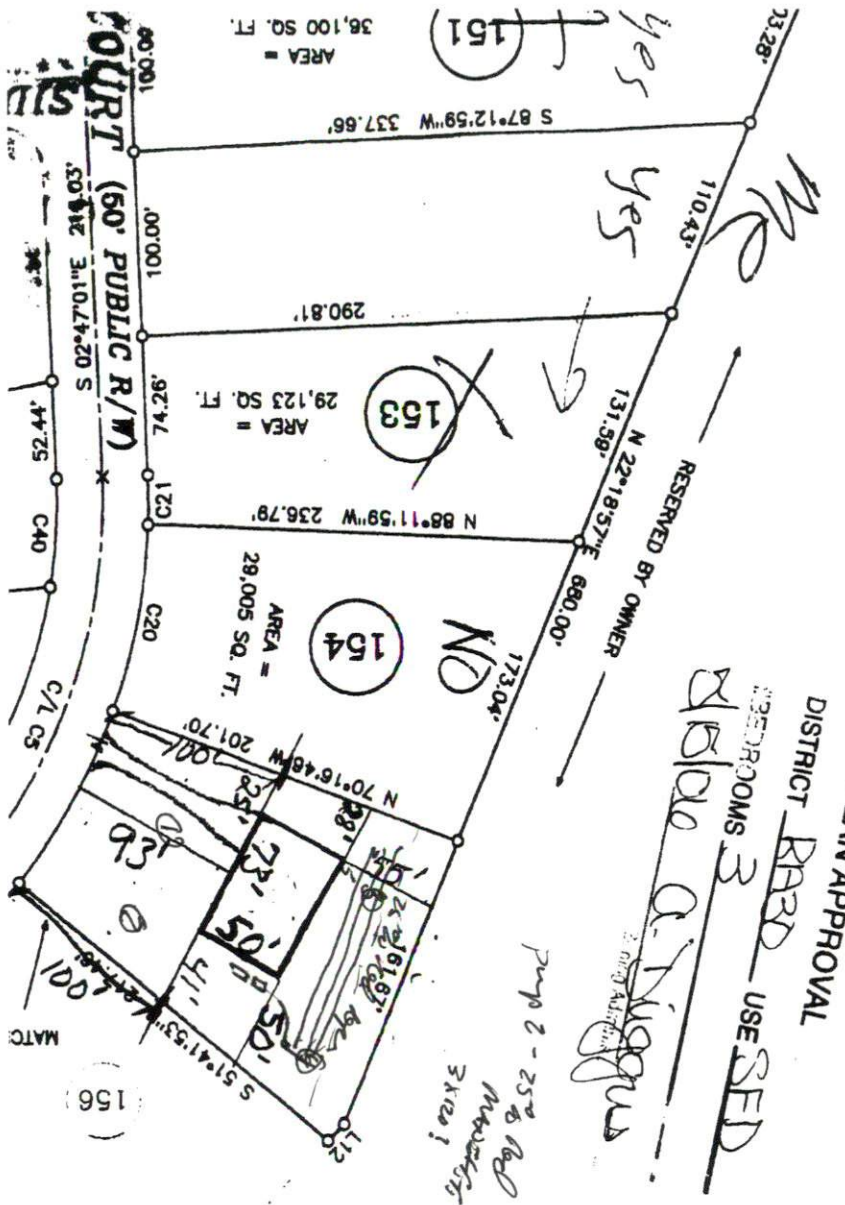

COURT (60' PUBLIC R/W)

AREA = 36,100 SQ. FT.

AREA = 29,123 SQ. FT.

AREA = 29,005 SQ. FT.

AREA = 156