

06-5-14807

# IMPROVEMENT PERMIT

Be it ordained by the Harnett County Board of Health as follows: Section III, Item B. "No Person shall begin construction of any building at which a septic tank system is to be used for disposal of sewage without first obtaining a written permit from the Harnett County Health Department."

Name: (owner) Gary Hughes

New Installation  Septic Tank

Property Location: SR# 1443 Lafayette RD

Repairs  Nitrification Line

Subdivision Victoria Hills Lot # 129

Tax ID # \_\_\_\_\_ Quadrant # \_\_\_\_\_

Number of Bedrooms Proposed: 3 BR 360 GPD Lot Size: .69

Basement with Plumbing:  Garage:

Water Supply:  Well  Public  Community

Distance From Well: 50 ft.

Following is the minimum specifications for sewage disposal system on above captioned property. Subject to final approval.

Type of system:  Conventional  Other 25% Reduction System

Size of tank: Septic Tank: 1000 gallons Pump Tank: \_\_\_\_\_ gallons

Subsurface Drainage Field No. of ditches 2 exact length of each ditch 150 ft. width of ditches 3 ft. depth of ditches 28" to 24"

French Drain Required: - Linear feet

This permit is subject to revocation if site plans or intended use change.

Date: 5-18-06

Signed: Jane Montague  
Environmental Health Specialist

\* Contractor to meet ON SITE prior to installation!

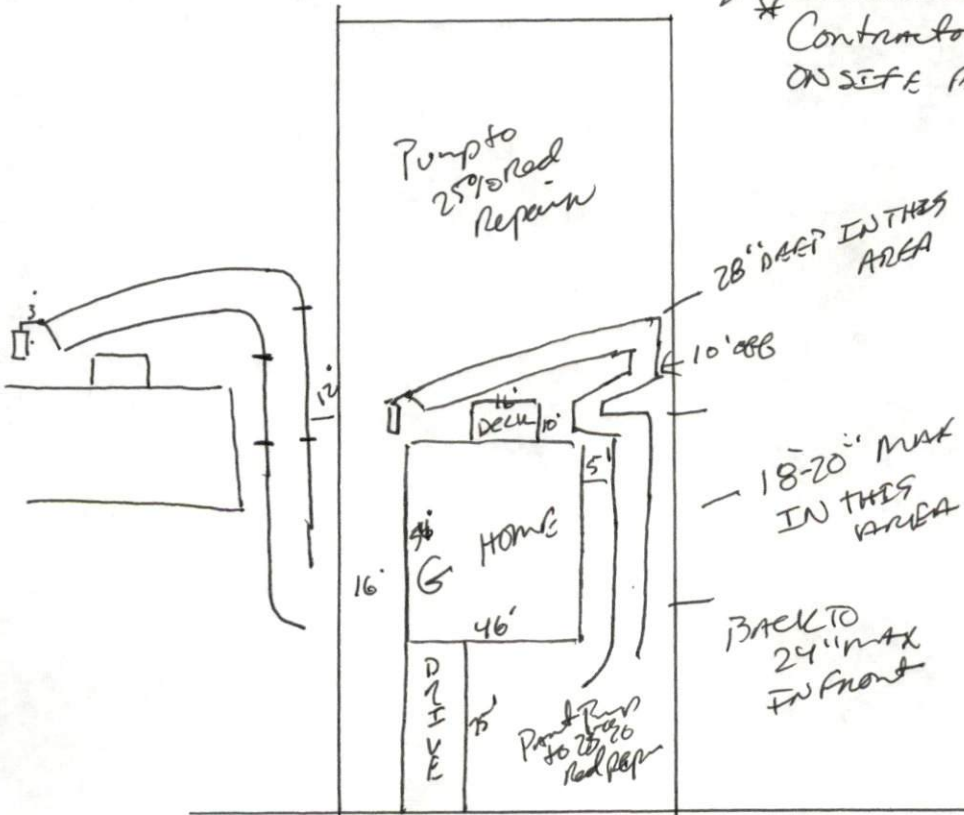

Tylenstone DR

# HARNETT COUNTY DEPARTMENT OF PUBLIC HEALTH AUTHORIZATION TO CONSTRUCT

Authorization is hereby given to construct a wastewater system to the specifications described by Harnett County Department of Public Health, Improvement Permit # 14312. This authorization shall be valid for a period not to exceed five (5) years from the date of issuance. ***This authorization will be invalid if ownership, site plans, or intended use change.***

Name E. Amy Hughes Telephone # 919-669-5369

Address 3055 Old Brier Creek Rd Angier N.C. 27501

Property Location SR# 1443 Road Name Lafayette

Subdivision V.H. Lot # 129 # Bedrooms Proposed 3Br 3606PD Lot Size .69

### TYPE OF SYSTEM

- New Installation     Repair     Septic Tank     Nitrification Lines
- Conventional     Other 25-90 Radon System
- Basement     With Plumbing     Without Plumbing

Water Supply:  Well     Public Water Supply Minimum Well Setback: \_\_\_\_\_ Ft.

Septic Tank 1000 gal    Pump Chamber \_\_\_\_\_ gal

### NITRIFICATION FIELD SPECIFICATIONS

Number of fields 2 # of lines per field 2 Length of lines 150 Ft.

Width of ditches 3 ft. Depth of ditches 28-20" 22" inches

French Drain: Linear feet required \_\_\_\_\_ Depth of gravel \_\_\_\_\_

No wastewater system shall be covered or placed into use by any person until an inspection by the Harnett County Health Department has determined that the system has been installed according to the conditions of the Improvement Permit and that a valid Operations Permit has been issued.

[Signature]  
Signature of Authorized Agent for Harnett County

5-18-06  
Date