

**SOIL/SITE EVALUATION
 for ON-SITE WASTEWATER SYSTEM**

Owner:
 Address:
 Proposed Facility: Design Flow (.1949):
 Location of Site:
 Water Supply: Public [] Individual [] Well
 Evaluation Method: [] Auger Boring Pit
 Type of Wastewater: Sewage [] Industrial Process

Applicant:
 Date Evaluated:
 Property Size:
 Property Recorded:
 Spring [] Other
 Cut
 Mixed

P R O F I L E #	.1940 Landscape Position/ Slope%	Horizon Depth (IN.)	SOIL MORPHOLOGY .1941		OTHER PROFILE FACTORS				Profile Class & LTAR
			.1941 Structure/ Texture	.1941 Consistence Mineralogy	.1942 Soil Wetness/ Color	.1943 Soil Depth (IN.)	.1956 Sapro Class	.1944 Restr Horiz	
1		0-12	LS gr	ns np vfr					e3 PS
		12-24	SL gr	ns np vfr					
		24-36	CL sbk	s sp fi					
		36+	CL						
2		0-10	LS gr	ns np vfr					e3 PS
		10-36	CL sbk	s sp fi					
		36+	water standing						

Description	Initial System	Repair System
Available Space (.1945)	<input checked="" type="checkbox"/>	<input checked="" type="checkbox"/>
System Type(s)	pump to 25%	pump to 25%
Site LTAR	e3	e3

Other Factors (.1946): _____
 Site Classification (.1948): PS
 Evaluated By: JT
 Others Present: GT

COMMENTS: _____

<u>LANDSCAPE POSITIONS</u>	<u>GROUP</u>	<u>TEXTURES</u>	<u>.1955 LTAR</u>	<u>CONSISTENCE MOIST</u>	<u>WET</u>
R-RIDGE	I	S-SAND	1.2 - 0.8	VFR-VERY FRIABLE	NS-NON-STICKY
S-SHOULDER SLOPE		LS-LOAMY SAND			
L-LINEAR SLOPE	II	SL-SANDY LOAM	0.8 - 0.6	FR-FRIABLE	SS-SLIGHTLY STICKY
FS-FOOT SLOPE		L-LOAM			
N-NOSE SLOPE	III	SI-SILT-	0.6 - 0.3	FI-FIRM	S-STICKY
H-HEAD SLOPE		SIL-SILT LOAM			
CC-CONCLAVE SLOPE		CL-CLAY LOAM			
CV-CONVEX SLOPE		SCL-SANDY CLAY LOAM			
T-TERRACE		SICL-SILTY CLAY LOAM			
FP-FLOOD PLAN	IV	SIC-SILTY CLAY	0.4 - 0.1	VFI-VERY FIRM	VS-VERY STICKY
		C-CLAY			
		SC-SANDY CLAY			

STRUCTURE
 SG-SINGLE GRAIN
 M-MASSIVE
 CR-CRUMB
 GR-GRANULAR
 SBK-SUBANGULAR BLOCKY
 ABK-ANGULAR BLOCKY
 PL-PLATY
 PR-PRISMATIC

MINERALOGY
 SLIGHTLY EXPANSIVE
 EXPANSIVE

Show profile locations and other site features (dimensions, reference or benchmark, and North).

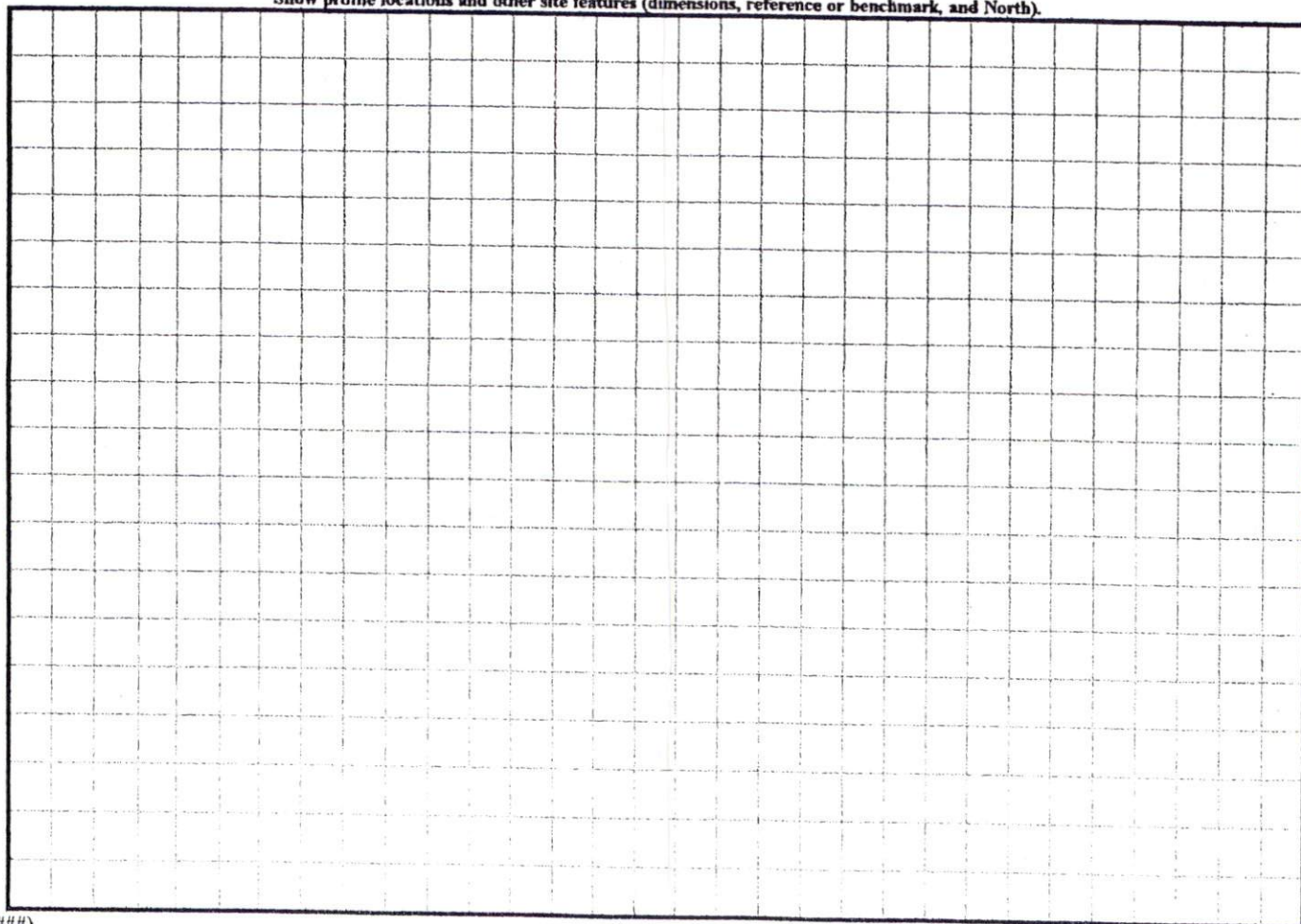

NOTES

1. LOT WAS RECORDED IN BOOK OF MAPS 2005, PAGE 1033.
2. LOT IS SUBJECT TO HARNETT COUNTY ZONING AND DEVELOPMENT REQUIREMENTS.
3. LOT IS ADDRESSED AS 710 RUTH CIRCLE.
4. LOT IS HARNETT COUNTY PIN: 0852-40-000 PER GIS DEPARTMENT
5. LOT IS SUBJECT TO ALL EASEMENTS AND RESTRICTIONS OF RECORD.
6. NO TITLE SEARCH RECEIVED AT TIME OF SURVEY.
7. THIS SURVEY IS OF AN EXISTING PARCEL AND DOES NOT CREATE ANY NEW PROPERTY LINES.
8. NO MONUMENT REPORTED WITHIN 2000' OF SITE
9. INFORMATION SHOWN BASED ON REFERENCES LISTED. PRIOR TO LAND DISTURBING ACTIVITIES HAVE CONFLICTING LINES DETERMINED BY PROFESSIONALS.
10. AREA COMPUTED BY COORDINATE METHOD.
11. DISTANCES ARE HORIZONTAL GROUND UNLESS OTHERWISE NOTED.
12. THE SOLE PURPOSE OF THIS DRAWING IS FOR A PRELIMINARY PLOT PLAN ONLY. NOT FOR RECORDATION, REPRODUCTION CONVEYANCE OR SALES.
13. FIELD VERIFY DIMENSIONS PRIOR TO LAND DISTURBING ACTIVITIES.

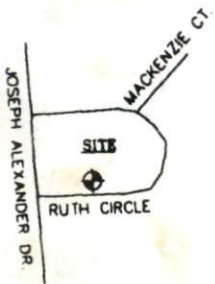

VICINITY MAP
(NTS)

N/E
LOT #45
BOM 2003 PG 861

SITE PLAN APPROVAL

DISTRICT RA30 USE SFD

#BEDROOMS 3

5-5-06 Sherry Bauman
ZONING ADMINISTRATOR

REFERENCES

BOM 2005 PG 1033
ONLINE GIS AND DEEDS

LEGEND

- IPS (●) IRON PIPE SET
- IPF (●) IRON PIPE FOUND

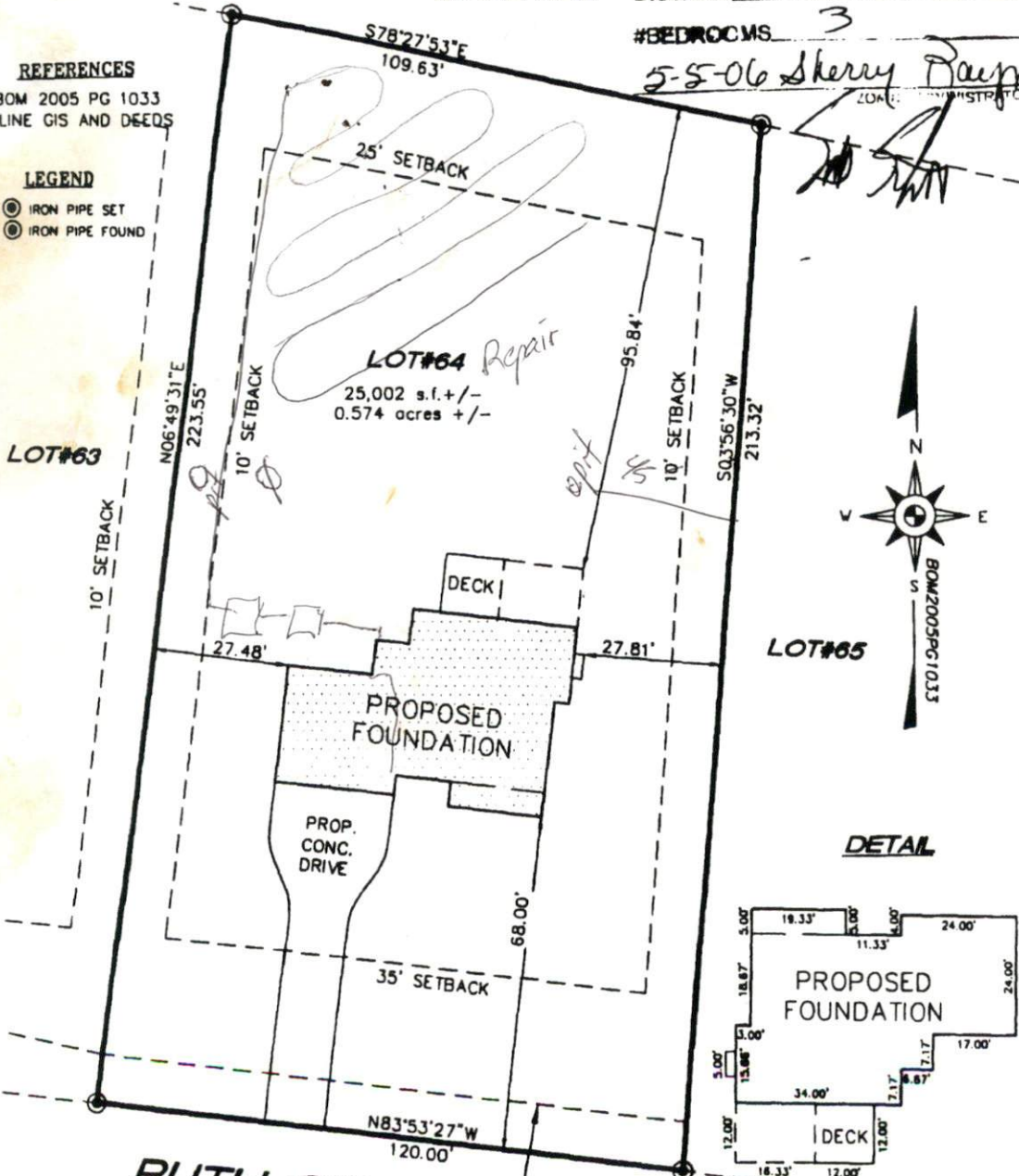

DETAIL



RUTH CIRCLE
50' R/W

APPROXIMATE LOCATION
DRAINAGE EASEMENT
BOM 2005 PG 1033

DRAFT