

HTE 0650014788

IMPROVEMENT PERMIT

21778

Be it ordained by the Harnett County Board of Health as follows: Section III, Item B. "No Person shall begin construction of any building at which a septic tank system is to be used for disposal of sewage without first obtaining a written permit from the Harnett County Health Department."

Name: (owner) Ballard Woods, LLC Format, Inc New Installation Septic Tank
 Property Location: SR# 1437 Ballard Woods Repairs Nitrification Line

Subdivision Ballard Woods Lot # .574 63

Tax ID # _____ Quadrant # _____

Number of Bedrooms Proposed: 3 (360 gpd) Lot Size: .574

Basement with Plumbing: Garage:

Water Supply: Well Public Community

Distance From Well: 100 ft.

Following is the minimum specifications for sewage disposal system on above captioned property. Subject to final approval.

Type of system: Conventional Other pump to 25% Reduction

Size of tank: Septic Tank: 1000 gallons Pump Tank: 1000 gallons

Subsurface Drainage Field No. of ditches 4 exact length of each ditch 75 ft. width of ditches 3 ft. depth of ditches 22 in.

French Drain Required: _____ Linear feet

Date: 5-24-06

This permit is subject to revocation if site plans or intended use change.

Signed: Jamie Twilington RS
 Environmental Health Specialist

1" = 50'

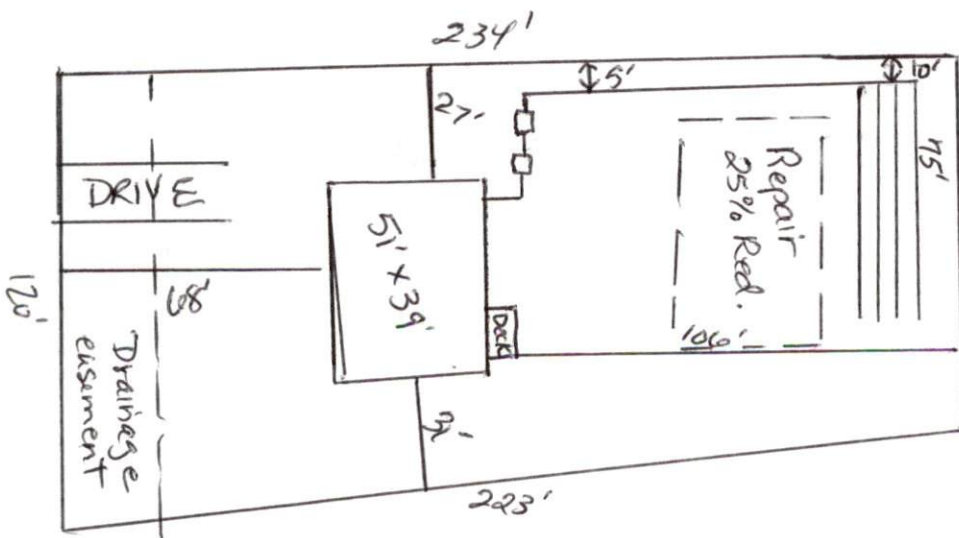

* Meet on site after lot has been cleared prior to construction, to finalize layout.
 * maintain all necessary setbacks.

HARNETT COUNTY DEPARTMENT OF PUBLIC HEALTH
AUTHORIZATION TO CONSTRUCT

Authorization is hereby given to construct a wastewater system to the specifications described by Harnett County Department of Public Health, Improvement Permit # 21778. This authorization shall be valid for a period not to exceed five (5) years from the date of issuance. ***This authorization will be invalid if ownership, site plans, or intended use change.***

Format, Inc. 919 427 2569
Name Telephone #

2224 Page Rd Durham NC 27703
Address

770 Ruth Circle
Property Location SR# Road Name

Ballard Woods 63 3 (360gpd) 5.74 ac
Subdivision Lot # # Bedrooms Proposed Lot Size

TYPE OF SYSTEM

New Installation Repair Septic Tank Nitrification Lines

Conventional Other pump to 25% reduction

Basement With Plumbing Without Plumbing

Water Supply: Well Public Water Supply Minimum Well Setback: 100 Ft.

Septic Tank 1000 gal Pump Chamber 1000 gal

NITRIFICATION FIELD SPECIFICATIONS

Number of fields 1 # of lines per field 4 Length of lines 75 Ft.

Width of ditches 3 ft. Depth of ditches 22 inches

French Drain: Linear feet required _____ Depth of gravel _____

No wastewater system shall be covered or placed into use by any person until an inspection by the Harnett County Health Department has determined that the system has been installed according to the conditions of the Improvement Permit and that a valid Operations Permit has been issued.

Jamie Turlington
Signature of Authorized Agent for Harnett County

5-24-06
Date