

HTE # 06-500 N741

HARMING COUNTY HEALTH DEPARTMENT
ENVIRONMENTAL HEALTH SECTION

18481

OPERATIONS PERMIT

Name: (owner) H&H cent New Installation Septic Tank Repair

Property Location: SR# 1125 Nitrification Line Expansion

Subdivision front only Lot # 108 Tax ID # _____ Quadrant # _____

Contractor: O. Stark Land Registration # _____

Basement with Plumbing: Garage:

Water Supply: Well Public Community

Distance From Well: 50 ft.

Following are the specifications for the sewage disposal system on above captioned property.

Type of system: Conventional Other 25% Reduction SYSTEM E-2 Flow

Size of tank: Septic Tank: 1000 gallons Pump Tank: _____ gallons

Subsurface Drainage Field No. of ditches 1 exact length of each ditch 27 ft. width of ditches 3 ft. depth of ditches 18 in.

French Drain Required: _____ Linear feet

Date: 7-19-06

PERMIT NO. 22935

Inspected by: Joe Waters

MEM-1000
575-834
4-6-06

ML
Valley
dot

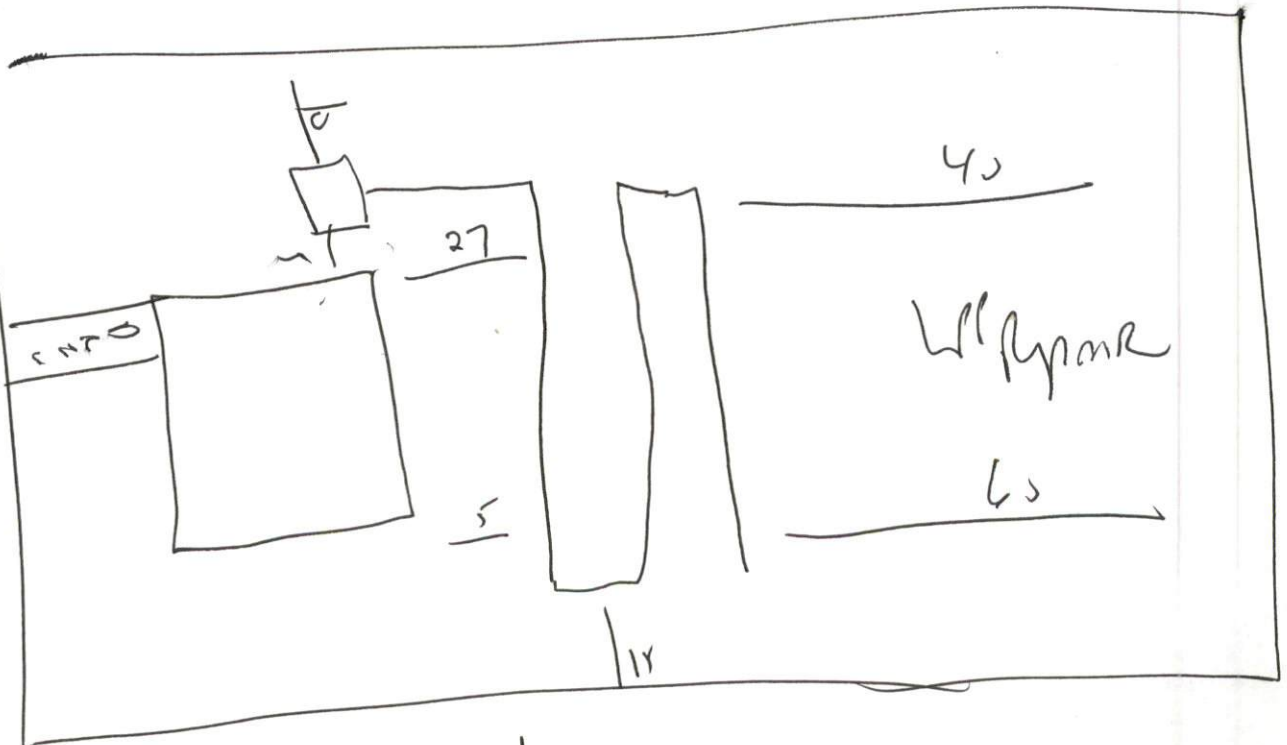

ML