

HTE # 06500-14697

INNETT COUNTY HEALTH DEPARTMENT
ENVIRONMENTAL HEALTH SECTION

18612

OPERATIONS PERMIT

Name: (owner) Carroll New Installation Septic Tank Repair

Property Location: SR# 1125 Nitrification Line Expansion
Subdivision Forest Oak Lot # 109 Tax ID # _____ Quadrant # _____

Contractor: D.C. Coe Registration # _____

Basement with Plumbing: Garage:

Water Supply: Well Public Community

Distance From Well: 50 ft.

Following are the specifications for the sewage disposal system on above captioned property.

Type of system: Conventional Other _____

Size of tank: Septic Tank: 1000 gallons Pump Tank: _____ gallons

Subsurface Drainage Field No. of ditches 1 exact length of each ditch 210 ft. width of ditches 3 ft. depth of ditches 18 1/2 in.

French Drain Required: _____ Linear feet

Date: 10-27-06

PERMIT NO. 22948

Inspected by: J. WAN

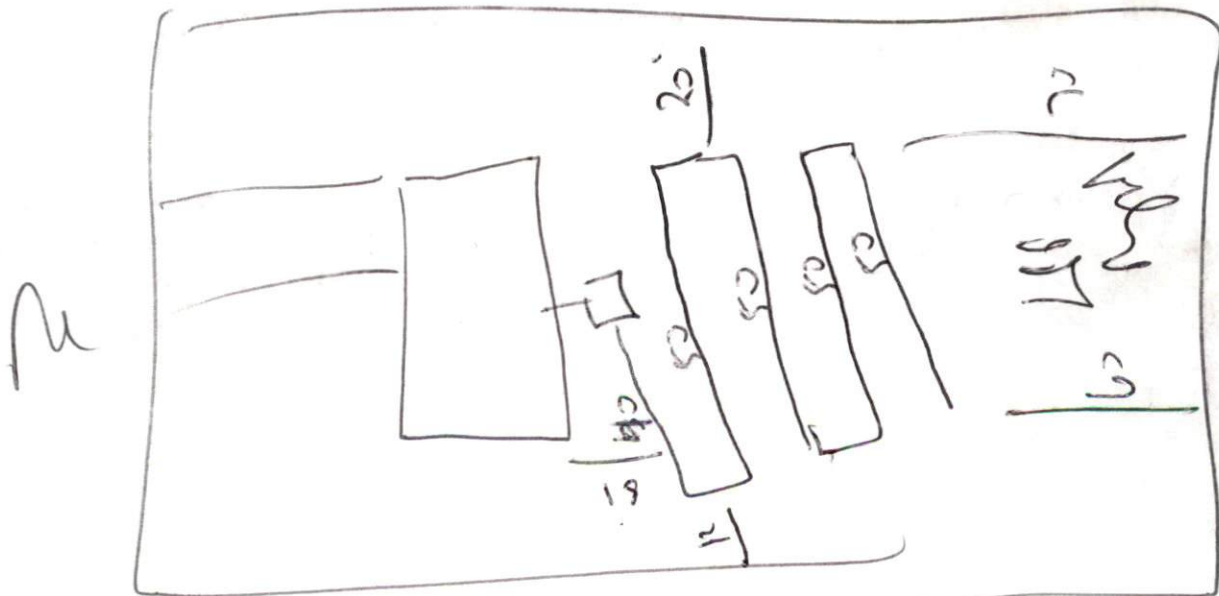

53-1000
210 33
9-7-06