

HTE # 06-500 14694R

H. **NETT COUNTY HEALTH DEPARTMENT**
ENVIRONMENTAL HEALTH SECTION

18609

OPERATIONS PERMIT

Name: (owner) Carnell New Installation Septic Tank Repair

Property Location: SR# 1125 Nitrification Line Expansion

Subdivision Forest Oak Lot # 59 Tax ID # _____ Quadrant # _____

Contractor: D.C. Cart Registration # _____

Basement with Plumbing: Garage: Lines on tanks on 10-27-06 thru

Water Supply: Well Public Community Needs pump alarm / alarm box check
Distance From Well: 50 ft.

Following are the specifications for the sewage disposal system on above captioned property.

Type of system: Conventional Other Pump to 25% reduction system
in 1/2 hr

Size of tank: Septic Tank: 1 gallons Pump Tank: _____ gallons check

Subsurface Drainage Field No. of ditches 1 exact length of each ditch 180 ft. width of ditches 3 ft. depth of ditches 18-24 in.

French Drain Required: _____ Linear feet check Date: 10-27-06 03-19-07

PERMIT NO. 23064 Inspected by: [Signature]

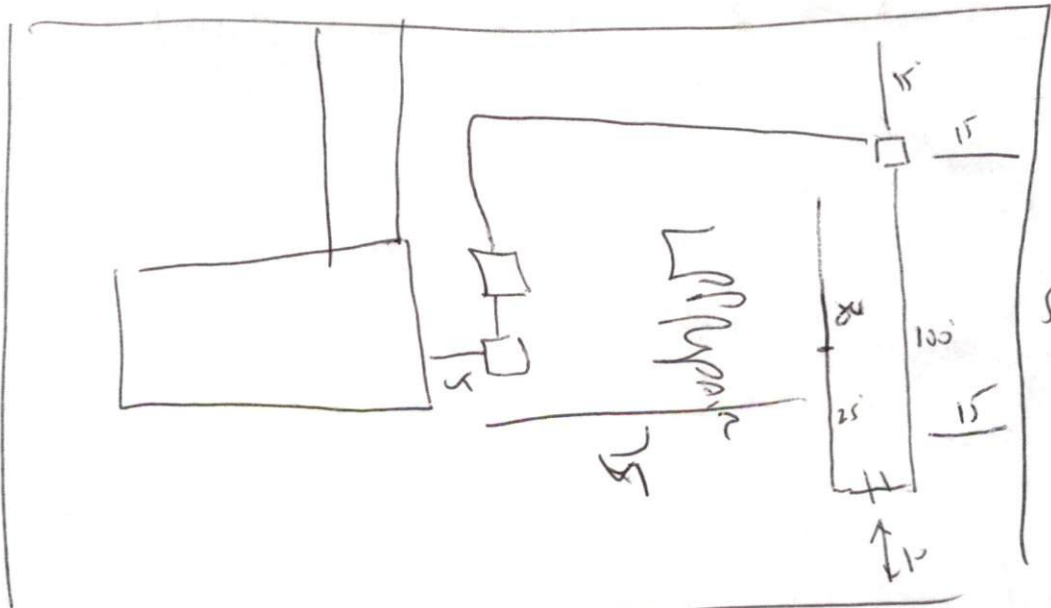

53-1000
511-833
9-7-06
25-10
11-1-06