

### Improvement Permit

A building permit cannot be issued with only an Improvement Permit

ISSUED TO: Caviness Land Dev. PROPERTY LOCATION: 1125  
 SUBDIVISION: FORSTADT LOT # 57  
 NEW  REPAIR  EXPANSION  Site Improvements required prior to Construction Authorization Issuance:  
 Type of Structure: SFD (57x39) 3BR  
 Proposed Wastewater System Type: Pump to 25% Red. SYSTEM  
 Projected Daily Flow: 360 GPD  
 Number of bedrooms: 3 Number of Occupants: 6 max  
 Basement  Yes  No  
 Pump Required:  Yes  No  May be required based on final location and elevations of facilities  
 Type of Water Supply:  Community  Public  Well Distance from well 50 feet Permit valid for:  Five years  
 Permit conditions: Meet onsite for final layout maintain all setbacks  No expiration  
Do not drive or park on septic system

Authorized State Agent: [Signature] Date: 09-26-06 SEE ATTACHED SITE SKETCH  
 The issuance of this permit by the Health Department in no way guarantees the issuance of other permits. The permit holder is responsible for checking with appropriate governing bodies in meeting their requirements. This site is subject to revocation if the site plan, plat, or the intended use changes. The Improvement Permit shall not be affected by a change in ownership of the site. This permit is subject to compliance with the provisions of the Laws and Rules for Sewage Treatment and Disposal and to conditions of this permit.

### Construction Authorization

(Required for Building Permit)

The construction and installation requirements of Rules .1950, .1952, .1954, .1955, .1956, .1957, .1958, and .1959 are incorporated by references into this permit and shall be met. Systems shall be installed in accordance with the attached system layout.

ISSUED TO: Caviness Land Dev. PROPERTY LOCATION: 1125  
 SUBDIVISION: FORSTADT LOT # 57  
 Facility Type: SFD (57x39) 3BR  New  Expansion  Repair  
 Basement?  Yes  No Basement Fixtures?  Yes  No  
 Type of Wastewater System\*\* Pump to 25% Red. SYSTEM (Initial) Wastewater Flow: 360 GPD  
 (See note below, if applicable ) Pump to 25% Red. 225' (Repair)

**Installation Requirements/Conditions**

Septic Tank Size 1000 gallons Exact length of each trench 1x225 feet Trench Spacing: 9 Feet on Center  
 Pump Tank Size 1000 gallons Trenches shall be installed on contour at a Soil Cover: 6 inches  
 Maximum Trench Depth of: 12 inches (Maximum soil cover shall not exceed 36" above the trench bottom)  
 Pump Requirements: \_\_\_\_\_ ft. TDH vs. \_\_\_\_\_ GPM \_\_\_\_\_ inches below pipe  
 Conditions: Meet onsite - Must Bring in 8'-12" of cover \_\_\_\_\_ inches above pipe  
 \_\_\_\_\_ inches total

**\*\*If applicable:** *I understand the system type specified is different from the type specified on the application. I accept the specifications of this permit.*

Owner/Legal Representative Signature: \_\_\_\_\_ Date: \_\_\_\_\_

This Construction Authorization is subject to revocation if the site plan, plat, or the intended use changes. The Construction Authorization shall not be transferred when there is a change in ownership of the site. This Construction Authorization is subject to compliance with the provisions of the Laws and Rules for Sewage Treatment and Disposal and to the conditions of this permit.

Authorized State Agent: [Signature] Date: 9-26-06 SEE ATTACHED SITE SKETCH  
 Construction Authorization Expiration Date: 9-26-2011

HTE# 06-50014692R

Permit # 23226

# Harnett County Department of Public Health Site Sketch

ISSUED TO: CAVINESS Land

PROPERTY LOCATOR: 1125

SUBDIVISION FOREST OAK

LOT # 57

Authorized State Agent: J. W. [Signature]

Date: \_\_\_\_\_

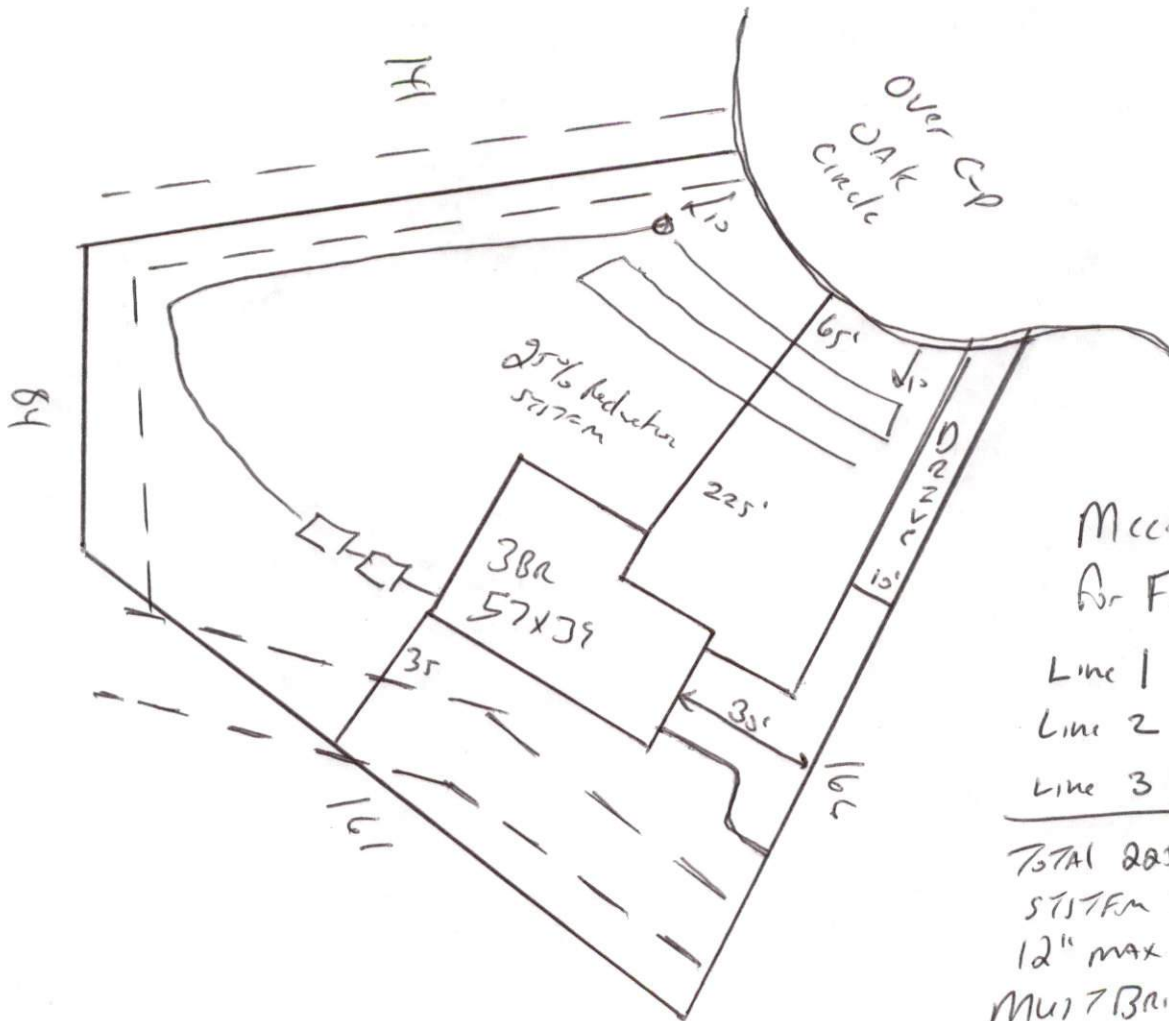

Meet onsite  
for Final Layout

Line 1 75'

Line 2 85'

Line 3 65'

TOTAL 225' of 25% Reduction  
SYSTEM Installed at  
12" max Ditch Depth  
MUST Bring in 8 to 12"  
of Approved cover

Maintain All set Backs

DO NOT DRIVE OR PARK  
on septic system