

HARNETT COUNTY HEALTH DEPARTMENT
IMPROVEMENT PERMIT

06-5-14655
No 14326

Be it ordained by the Harnett County Board of Health as follows: Section III, Item B. "No Person shall begin construction of any building at which a septic tank system is to be used for disposal of sewage without first obtaining a written permit from the Harnett County Health Department."

Name: (owner) Lawrence + Pamela Fleming

☒ New Installation

☒ Septic Tank

Property Location: SR# 1432 Wilburn RD

☐ Repairs

☒ Nitrification Line

Subdivision Bailey Subdivision Lot # 1

Tax ID # _____ Quadrant # _____

Number of Bedrooms Proposed: 3 Bdr @ 360 GPD Lot Size: 1.274

Basement with Plumbing: ☐

Garage: ☒

Water Supply: ☐ Well ☒ Public

☐ Community

Distance From Well: 50' ft.

Following is the minimum specifications for sewage disposal system on above captioned property. Subject to final approval.

Type of system: ☐ Conventional ☒ Other 25% Reduction

Size of tank: Septic Tank: 1000 gallons Pump Tank: _____ gallons

Subsurface Drainage Field No. of 2 exact length 150 width of 3 depth of 28 in.
ditches 3 of each ditch 100 ft. ditches 3 ft. ditches 28 in.

French Drain Required: - Linear feet

This permit is subject to revocation if site plans or intended use change.

Date: 6-6-06

Signed: James S. Manlanders
Environmental Health Specialist

* STAY 15' off of
Gully with Tank
Placement.

* SOME TREES IN SYSTEM
AREA WILL HAVE TO
BE REMOVED.

* CONTRACTOR TO MEET
ON SITE PRIOR TO
INSTALLATION.

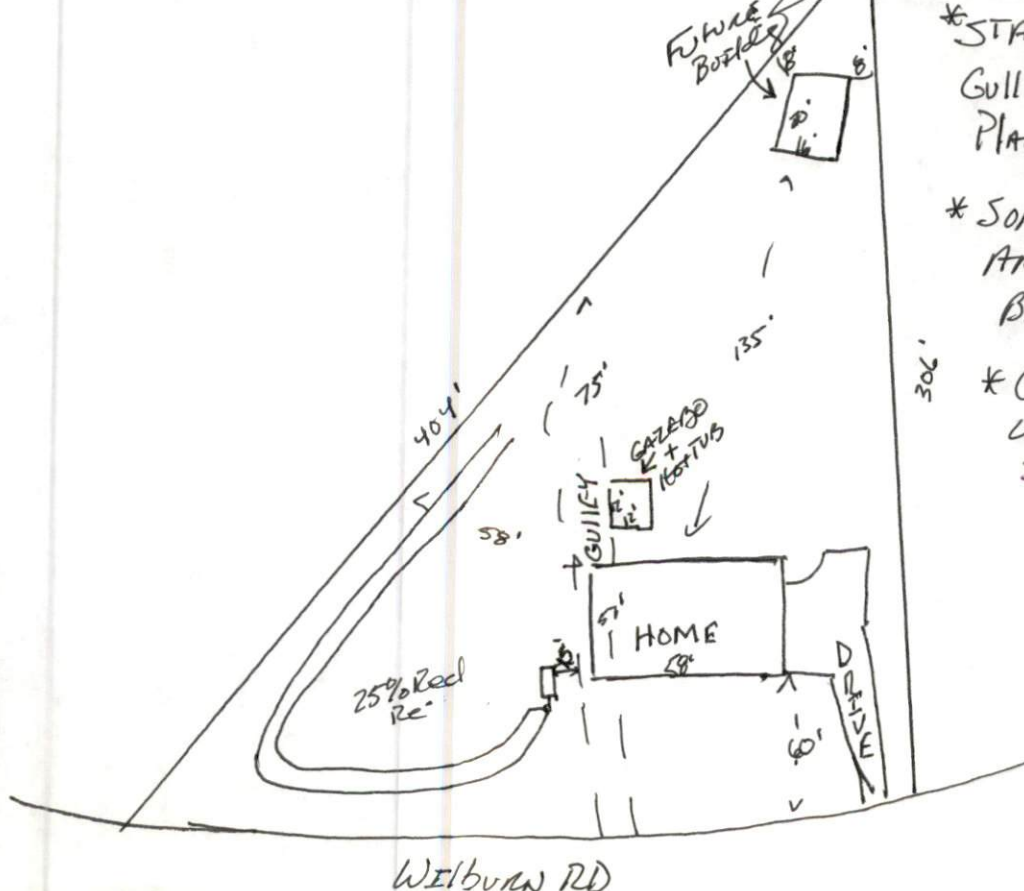

#06-5-14655

HARNETT COUNTY DEPARTMENT OF PUBLIC HEALTH AUTHORIZATION TO CONSTRUCT

Authorization is hereby given to construct a wastewater system to the specifications described by Harnett County Department of Public Health, Improvement Permit # 14326. This authorization shall be valid for a period not to exceed five (5) years from the date of issuance. *This authorization will be invalid if ownership, site plans, or intended use change.*

LAWRENCE + RAMONA FLEMING
Name

918-327-4668
Telephone #

700 Springview Trail Garner N.C. 27529
Address

1432
Property Location SR#

Wellbun
Road Name

Bailey
Subdivision

1
Lot #

332m 3606PD
Bedrooms Proposed

1.274
Lot Size

TYPE OF SYSTEM

☒ New Installation ☐ Repair ☒ Septic Tank ☒ Nitrification Lines

☐ Conventional ☒ Other 25% Reduction Syst

☐ Basement ☐ With Plumbing ☐ Without Plumbing

Water Supply: ☐ Well ☒ Public Water Supply Minimum Well Setback: _____ Ft.

Septic Tank 1000 gal Pump Chamber _____ gal

NITRIFICATION FIELD SPECIFICATIONS

Number of fields 2 # of lines per field 2 Length of lines 150 Ft.

Width of ditches 3 ft. Depth of ditches 28 inches

French Drain: Linear feet required _____ Depth of gravel _____

No wastewater system shall be covered or placed into use by any person until an inspection by the Harnett County Health Department has determined that the system has been installed according to the conditions of the Improvement Permit and that a valid Operations Permit has been issued.

James E. Manhart
Signature of Authorized Agent for Harnett County

6-6-06
Date