



COMMENTS: \_\_\_\_\_  
 \_\_\_\_\_  
 \_\_\_\_\_

<u>LANDSCAPE POSITIONS</u>	<u>GROUP</u>	<u>TEXTURES</u>	<u>.1955 LTAR</u>	<u>CONSISTENCE MOIST</u>	<u>WET</u>
R-RIDGE	I	S-SAND	1.2 - 0.8	VFR-VERY FRIABLE FR-FRIABLE FI-FIRM VFI-VERY FIRM EFI-EXTREMELY FIRM	NS-NON-STICKY SS-SLIGHTLY STICKY S-STICKY VS-VERY STICKY NP-NON-PLASTIC SP-SLIGHTLY STICKY P-PLASTIC VP-VERY PLASTIC
S-SHOULDER SLOPE		LS-LOAMY SAND			
L-LINEAR SLOPE	II	SL-SANDY LOAM	0.8 - 0.6		
FS-FOOT SLOPE		L-LOAM			
N-NOSE SLOPE	III	SI-SILT-	0.6 - 0.3		
H-HEAD SLOPE		SIL-SILT LOAM			
CC-CONCLAVE SLOPE		CL-CLAY LOAM			
CV-CONVEX SLOPE		SCL-SANDY CLAY LOAM			
T-TERRACE	IV	SIC-SILTY CLAY	0.4 - 0.1		
FP-FLOOD PLAN		C-CLAY			
		SC-SANDY CLAY			

STRUCTURE  
 SG-SINGLE GRAIN  
 M-MASSIVE  
 CR-CRUMB  
 GR-GRANULAR  
 SBK-SUBANGULAR BLOCKY  
 ABK-ANGULAR BLOCKY  
 PL-PLATY  
 PR-PRISMATIC

MINERALOGY  
 SLIGHTLY EXPANSIVE  
 EXPANSIVE

Show profile locations and other site features (dimensions, reference or benchmark, and North).

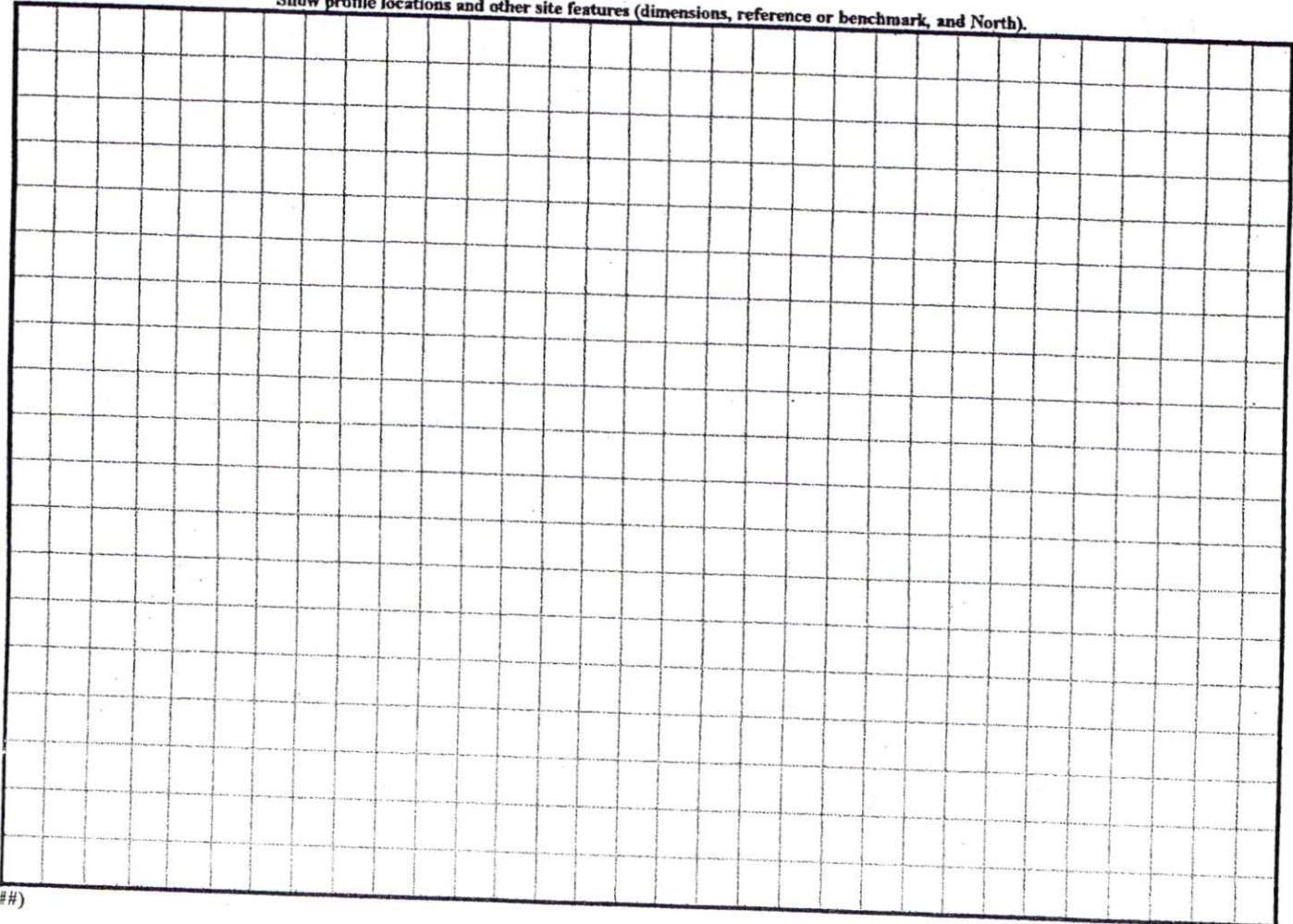



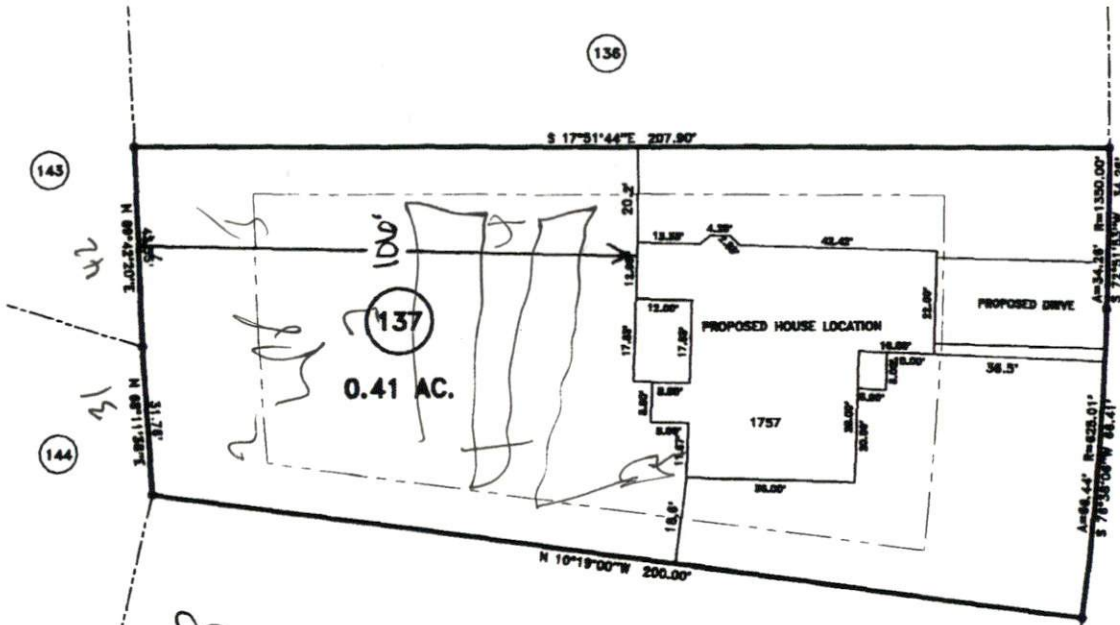

"ADVANCE DRIVE" 50' R/W

THE PLAN APPROVAL  
 DISTRICT BOARD USE SEP  
 WOODSHIRE S/D, PHASE FOUR  
 31  
 Yard  
 Yard

**MINIMUM BUILDING SET BACKS**  
 FRONT YARD — 30'  
 REAR YARD — 20'  
 SIDE YARD — 10'  
 CORNER LOT SIDE YARD — 20'  
 MAXIMUM HEIGHT — 35'

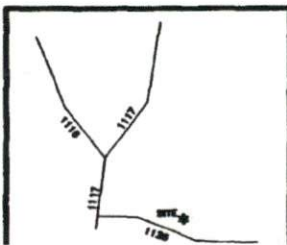

**SURVEY FOR:**  
**PROPOSED PLOT PLAN - LOT - 137**  
**WOODSHIRE S/D, PHASE FOUR**

TOWNSHIP ANDERSON CREEK COUNTY HARNETT  
 STATE: NORTH CAROLINA DATE: APRIL 11, 2006

**BENNETT SURVEYS, INC.**  
 1682 CLARK RD., LILLINGTON, N.C. 27546  
 (910) 893-5252

10 0 20  
 SCALE: 1" = 20'

SURVEYED BY: FIELD BOO  
 DRAWN BY: RVB DRAWING N

JOB NO. 06249