

**SOIL/SITE EVALUATION
 for ON-SITE WASTEWATER SYSTEM**

Owner: 06-500 14643

Applicant:

Date Evaluated: 5-26-04

Address:

Property Size: .45

Proposed Facility: Home

Design Flow (.1949): 480

Property Recorded: unk

Location of Site: 1115

Water Supply: Public Individual Well

Spring Other

Evaluation Method: Auger Boring Pit

Cut

Type of Wastewater: Sewage Industrial Process

Mixed

P R O F I L E #	1940 Landscape Position/ Slope%	Horizon Depth (IN.)	SOIL MORPHOLOGY .1941		OTHER PROFILE FACTORS				Profile Class & LTAR
			.1941 Structure/ Texture	.1941 Consistence Mineralogy	.1942 Soil Wetness/ Color	.1943 Soil Depth (IN.)	.1956 Sapro Class	.1944 Restr Horiz	
		048	GRSL	VFR 5 $\frac{1}{2}$		48			.6
		048	GRSL	VFR 5 $\frac{1}{2}$		48			.6
		048	GRSL	VFR 5 $\frac{1}{2}$		48			.6
		048	GRSL	VFR 8 $\frac{1}{2}$		48			.6
		048	GRSL	VFR 5 $\frac{1}{2}$		48			.6

Description	Initial System	Repair System
Available Space (.1945)		
System Type(s)	GRAVEL	LP
Site LTAR	.6	.3

Other Factors (.1946): _____
 Site Classification (.1948): P
 Evaluated By: JW
 Others Present:

Check to WPA, Paul. 1/15/04
 To Dave J. Paul

COMMENTS: _____

<u>LANDSCAPE POSITIONS</u>	<u>GROUP</u>	<u>TEXTURES</u>	<u>.1955 LTAR</u>	<u>CONSISTENCE MOIST</u>	<u>WET</u>
R-RIDGE	I	S-SAND	1.2 - 0.8	VFR-VERY FRIABLE FR-FRIABLE FI-FIRM VFI-VERY FIRM EFI-EXTREMELY FIRM	NS-NON-STICKY SS-SLIGHTLY STICKY S-STICKY VS-VERY STICKY NP-NON-PLASTIC SP-SLIGHTLY STICKY P-PLASTIC VP-VERY PLASTIC
S-SHOULDER SLOPE		LS-LOAMY SAND			
L-LINEAR SLOPE	II	SL-SANDY LOAM	0.8 - 0.6		
FS-FOOT SLOPE		L-LOAM			
N-NOSE SLOPE	III	SI-SILT-	0.6 - 0.3		
H-HEAD SLOPE		SIL-SILT LOAM			
CC-CONCLAVE SLOPE		CL-CLAY LOAM			
CV-CONVEX SLOPE		SCL-SANDY CLAY LOAM			
T-TERRACE		SICL-SILTY CLAY LOAM			
FP-FLOOD PLAN	IV	SIC-SILTY CLAY	0.4 - 0.1		
		C-CLAY			
		SC-SANDY CLAY			

STRUCTURE
 SG-SINGLE GRAIN
 M-MASSIVE
 CR-CRUMB
 GR-GRANULAR
 SBK-SUBANGULAR BLOCKY
 ABK-ANGULAR BLOCKY
 PL-PLATY
 PR-PRISMATIC

MINERALOGY
 SLIGHTLY EXPANSIVE
 EXPANSIVE

Show profile locations and other site features (dimensions, reference or benchmark, and North).

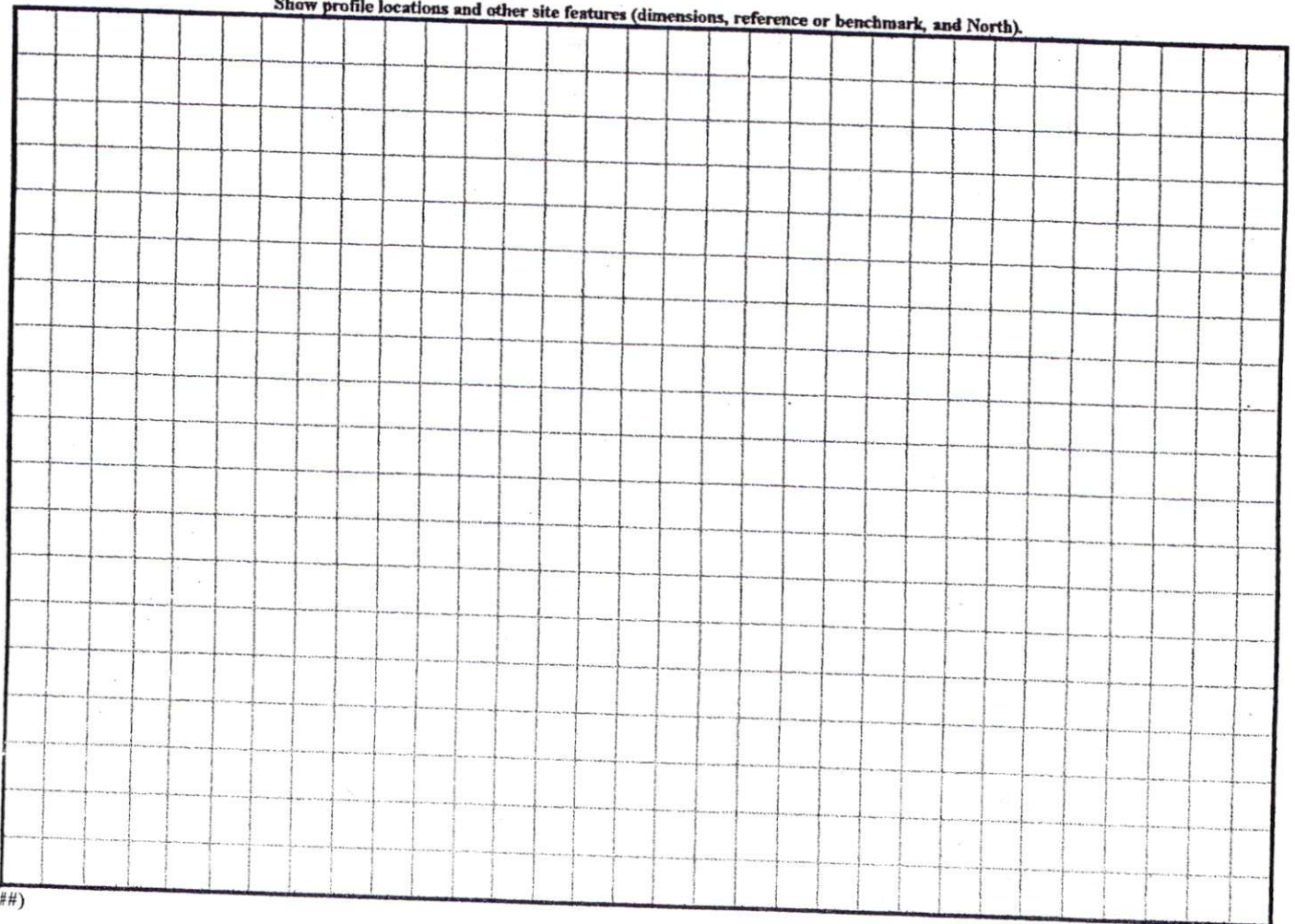

MINIMUM BUILDING SET BACKS

FRONT YARD ——— 30'

REAR YARD ——— 20'

SIDE YARD ——— 10'

CORNER LOT SIDE YARD — 20'

MAXIMUM HEIGHT ——— 30'

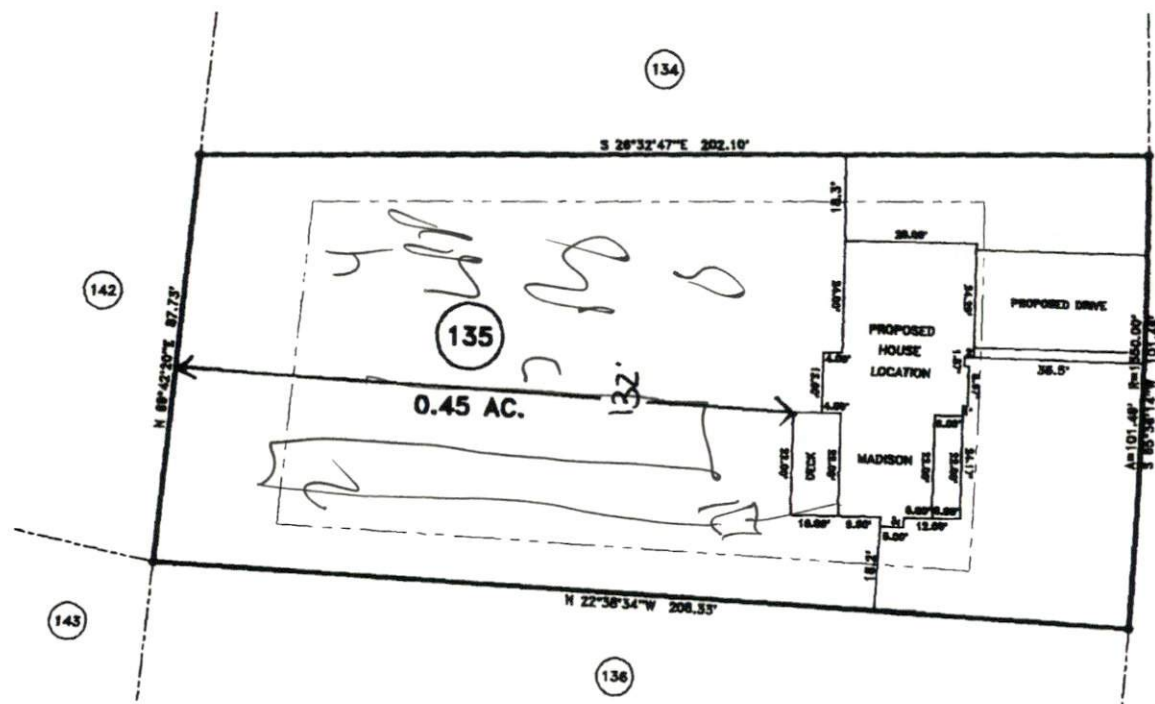
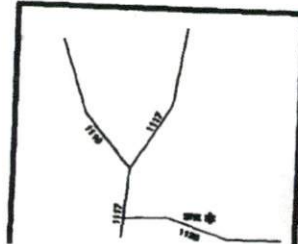

Handwritten: WOODSHIRE S/D, PHASE FOUR
 DISTRICT BOARD USE SFD
 DATE PLAN APPROVAL

"ADVANCE DRIVE" 50' R/W

"BREEZEWOOD DR."

SURVEY FOR:		JOB NO. 06247	
PROPOSED PLOT PLAN - LOT - 135		BENNETT SURVEYS, INC.	
WOODSHIRE S/D, PHASE FOUR		1662 CLARK RD., LILLINGTON, N.C. 27546	
TOWNSHIP ANDERSON CREEK		(910) 893-5252	
COUNTY HARNETT		20 0 40	
STATE: NORTH CAROLINA		DATE: APRIL 11, 2006	
		SURVEYED BY: FIELD BOOK	