

**SOIL/SITE EVALUATION
 for ON-SITE WASTEWATER SYSTEM**

Owner: 06520 14642

Applicant:

Date Evaluated: 5-7-06

Address:

Property Size: .43

Proposed Facility: Home

Design Flow (.1949): 430

Property Recorded: unk

Location of Site: 1125

Water Supply: Public Individual Well Spring Other
 Evaluation Method: Auger Boring Pit Cut
 Type of Wastewater: Sewage Industrial Process Mixed

P R O F I L E #	1940 Landscape Position/ Slope%	Horizon Depth (IN.)	SOIL MORPHOLOGY .1941		OTHER PROFILE FACTORS				Profile Class & LTAR	
			.1941 Structure/ Texture	.1941 Consistence Mineralogy	.1942 Soil Wetness/ Color	.1943 Soil Depth (IN.)	.1956 Sapro Class	.1944 Restr Horiz		
		<u>042</u>	<u>GR</u>	<u>VR</u>	<u>SE</u>		<u>42</u>			<u>.6</u>
		<u>048</u>	<u>GR</u>	<u>VR</u>	<u>SE</u>		<u>42</u>			<u>.6</u>
		<u>042</u>	<u>GR</u>	<u>VR</u>	<u>SE</u>		<u>43</u>			<u>.6</u>
		<u>048</u>	<u>GR</u>	<u>VR</u>	<u>SE</u>		<u>42</u>			<u>.6</u>
		<u>048</u>	<u>GR</u>	<u>VR</u>	<u>SE</u>		<u>48</u>			<u>.6</u>

Description	Initial System	Repair System
Available Space (.1945)	<u>✓</u>	<u>✓</u>
System Type(s)	<u>Gravel</u>	<u>IPP</u>
Site LTAR	<u>.6</u>	<u>.3</u>

Other Factors (.1946): _____
 Site Classification (.1948): 2
 Evaluated By: fw
 Others Present:

25% Red 575 ft to San span

COMMENTS: _____

<u>LANDSCAPE POSITIONS</u>	<u>GROUP</u>	<u>TEXTURES</u>	<u>.1955 LTAR</u>	<u>CONSISTENCE MOIST</u>	<u>WET</u>
R-RIDGE	I	S-SAND	1.2 - 0.8	VFR-VERY FRIABLE FR-FRIABLE FI-FIRM VFI-VERY FIRM EFI-EXTREMELY FIRM	NS-NON-STICKY SS-SLIGHTLY STICKY S-STICKY VS-VERY STICKY NP-NON-PLASTIC SP-SLIGHTLY STICKY P-PLASTIC VP-VERY PLASTIC
S-SHOULDER SLOPE		LS-LOAMY SAND			
L-LINEAR SLOPE	II	SL-SANDY LOAM	0.8 - 0.6		
FS-FOOT SLOPE		L-LOAM			
N-NOSE SLOPE	III	SI-SILT-	0.6 - 0.3		
H-HEAD SLOPE		SIL-SILT LOAM			
CC-CONCLAVE SLOPE		CL-CLAY LOAM			
CV-CONVEX SLOPE		SCL-SANDY CLAY LOAM			
T-TERRACE		SICL-SILTY CLAY LOAM			
FP-FLOOD PLAN	IV	SIC-SILTY CLAY	0.4 - 0.1		
		C-CLAY			
		SC-SANDY CLAY			

STRUCTURE
 SG-SINGLE GRAIN
 M-MASSIVE
 CR-CRUMB
 GR-GRANULAR
 SBK-SUBANGULAR BLOCKY
 ABK-ANGULAR BLOCKY
 PL-PLATY
 PR-PRISMATIC

MINERALOGY
 SLIGHTLY EXPANSIVE
 EXPANSIVE

Show profile locations and other site features (dimensions, reference or benchmark, and North).

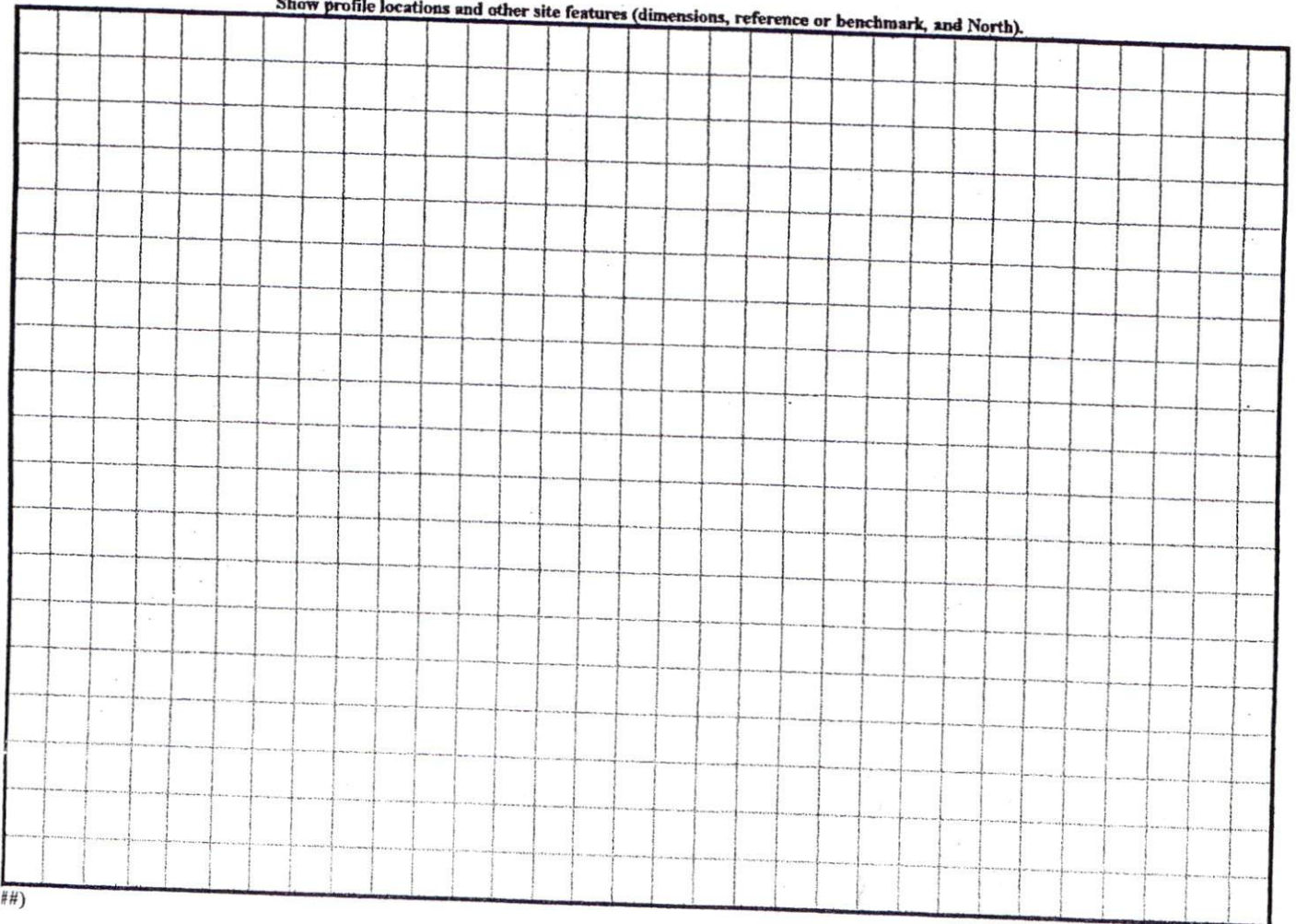

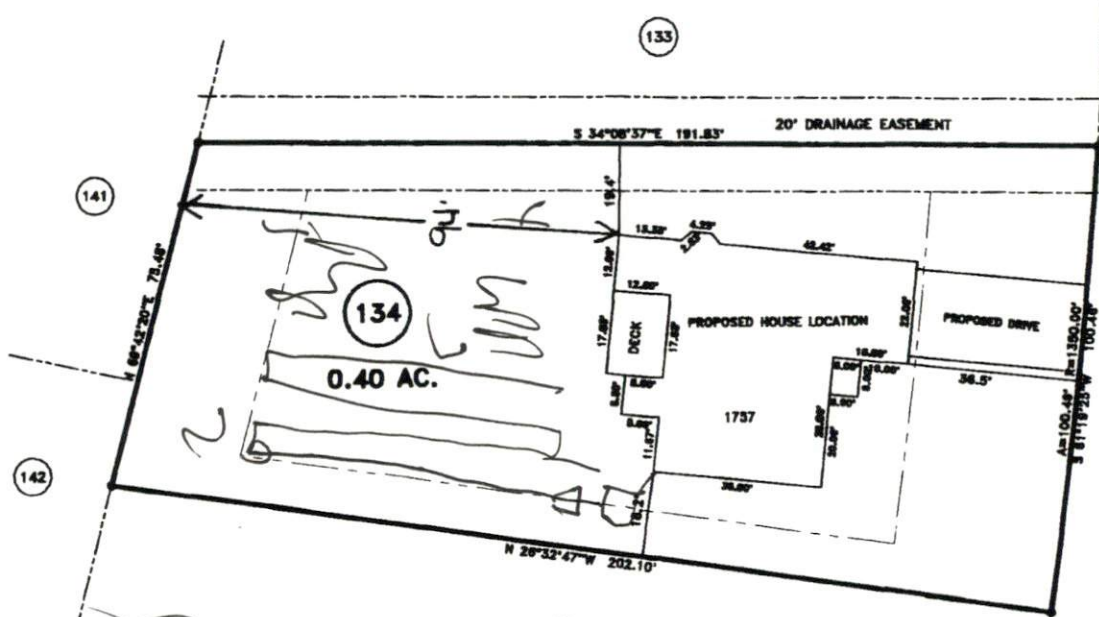

"ADVANCE DRIVE" 50' R/W

Handwritten notes:
 1. "1117" (likely referring to the adjacent lot)
 2. "WOODSHIRE S/D" (likely referring to the subdivision)
 3. "WOODSHIRE S/D" (likely referring to the subdivision)
 4. "WOODSHIRE S/D" (likely referring to the subdivision)

DATE PLAN APPROVAL
 DISTRICT BOARD USE SFD
 WOODSHIRE S/D
 WOODSHIRE S/D

- MINIMUM BUILDING SET BACKS**
- FRONT YARD — 35'
 - REAR YARD — 25'
 - SIDE YARD — 10'
 - CORNER LOT SIDE YARD — 20'
 - MAXIMUM HEIGHT — 30'

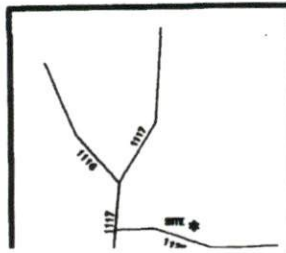

SURVEY FOR: PROPOSED PLOT PLAN - LOT - 134 WOODSHIRE S/D, PHASE FOUR		BENNETT SURVEYS, INC. 1662 CLARK RD., LILLINGTON, N.C. 27546 (910) 893-5252	
TOWNSHIP ANDERSON CREEK	COUNTY HARNETT	20 0 40	SURVEYED BY:
STATE: NORTH CAROLINA	DATE: APRIL 11, 2006	SCALE: 1" = 40'	DRAWN BY: RVS
			FIELD BOOK
			DRAWING N